

AVON

CAMPAIGN 10

+
FREE
GIFT
see inside

have a
bug-free
carefree summer!



BUG GUARD SEASON IS BACK!

Our DEET-FREE repellents protect your family without chemicals that feel harsh on skin. Bug Guard repels deer ticks that may carry and transmit LYME DISEASE.



Bug Guard Plus cooler tote bag

Large front pocket
and zippered top
main compartment.
Man-made materials
with foam insulation.
15" H X 12" W X 6" D.
Webbed 19" handles.
\$12 value
(not sold separately).
Limited quantities.

Contents
not
included.

free with any two Bug Guard
purchases, pages 3–7.

Gentle Breeze protects against

sun + bugs + water

• **SPF 30**

• **water-resistant**

• **DEET-free/PABA-free**

• **With vitamin E & aloe**

• **repels mosquitoes**

that may carry and
transmit the Zika virus

**Bug Guard
Plus IR3535®
Gentle Breeze
SPF 30 Lotion**
No need to wash off.
Dermatologist-tested.
4 fl. oz. **925-819**
reg. \$15
\$9.99



Enjoy these special prices and exclusive offers
only when you shop with an Avon Representative.



- **protects against**

mosquitoes, deer ticks, no-see-ums, sandflies, gnats and biting midges

- **repels deer ticks**

that may carry and transmit Lyme disease

- **DEET-free/PABA-free**

- **water-resistant**

- **SPF 28 & SPF 30**



Expedition for all-in-one protection from sun+bugs

BUG GUARD PLUS IR3535® EXPEDITION

No need to wash off.
Dermatologist-tested.

A. Aerosol Spray SPF 28

Repels mosquitoes
for 8 hours, deer
ticks for 12 hours.
4 oz. net wt.
521-370 reg. \$20
\$14.99

B. Family Size Pump Spray SPF 30

8 fl. oz. 255-259
reg. \$24
\$17.99

C. Pump Spray SPF 30

Repels mosquitoes
for 8 hours, deer
ticks for 10 hours.
4 fl. oz. 255-278
reg. \$15
\$9.99

D. Travel Size Pump Spray SPF 30

2 fl. oz. 943-533
reg. \$12
\$8.99

Read and follow label
directions and precautions.



free

Bug Guard Plus cooler tote bag
with any two Bug Guard purchases, pages 3-7.
Details, page 2. Limited quantities.

- **protects against**

mosquitoes, deer ticks, sandflies,
no-see-ums, gnats, biting midges
and black flies

- **repels deer ticks**

that may carry and transmit
Lyme disease

- **DEET-free/PABA-free**

- **With vitamin E & aloe**



Picaridin for when bugs are most active

dawn+dusk

BUG GUARD PLUS PICARIDIN

**A. Travel Size
Pump Spray**
2 fl. oz. 009-600
reg. \$12
\$8.99

B. Pump Spray
Repels mosquitoes
for 8 hours,
deer ticks for
12 hours. 4 fl. oz.
255-373 reg. \$15
\$9.99

**C. Family Size
Pump Spray**
8 fl. oz. 255-187
reg. \$24
\$17.99

D. Towelettes
Repels mosquitoes
for 8 hours, deer
ticks for 12 hours.
Resealable bag
holds 8 packets.
Each towelette,
9" L x 5 1/2" W.
Each, .3 fl. oz.
269-562 reg. \$16
\$11.69
PACK OF 8

E. Aerosol Spray*
Repels mosquitoes
for 6 hours, deer
ticks for 7 hours.
4 oz. net wt.
315-243 reg. \$20
\$14.99

Read and follow label
directions and precautions.
*Aerosol Spray does not contain aloe.



free Bug Guard Plus cooler tote bag
with any two Bug Guard purchases, pages 3-7.
Details, page 2. Limited quantities.

SKIN SO SOFT Original



ORIGINAL
with jojoba oil and
a fresh herbal scent.

Original Bath Oil
Locks in moisture
after a bath or
shower. 16.9 fl. oz.
941-105 reg. \$24
\$15.99

**Original Gelled
Body Oil**
Glides on like
an oil...dries
to a silky,
powdery finish.
6.76 fl. oz.
930-575
reg. \$13
\$8.69

**Original
Shower Gel**
Gently cleanses
and hydrates.
5 fl. oz.
933-005
reg. \$8
\$5.19



**Original
Beauty Bar Soap**
Skin-nourishing bar soap.
Creamy lather. Suitable for daily
use on face, body and hands.
3.17 oz. net wt.
543-110
reg. \$4.50
\$3.49



**Original
Replenishing
Hand Cream**
24+ hours of
moisturization.
3.4 fl. oz.
941-268
reg. \$5
\$2.69

**Original
Body Lotion**
48 hours
of moisture.
11.8 fl. oz.
935-338
reg. \$11
\$6.99



**Bonus-Size
Original
Shower Gel**
Gently cleanses
and hydrates.
33.8 fl. oz.
170-731
reg. \$15
\$12.99



SOFT & SENSUAL
with argan oil and
a spicy floral scent.



**Soft & Sensual
Bath Oil**
Keeps skin hydrated
after bath or shower.
16.9 fl. oz. **941-124**
reg. \$24
\$15.99

**Bonus-Size
Soft & Sensual
Shower Gel**
Gently cleanses
and hydrates.
33.8 fl. oz.
171-848
reg. \$15
\$12.99



**Soft & Sensual
Beauty Bar Soap**
Skin-nourishing bar soap. Creamy
lather. Suitable for daily use on face,
body and hands.
3.17 oz. net wt.
543-215
reg. \$4.50
\$3.49



**Soft & Sensual
Shower Gel**
Gently cleanses
and hydrates.
5 fl. oz.
934-240
reg. \$8
\$5.19



SKIN SO SOFT Radiant Moisture

RADIANT MOISTURE
with jojoba oil, and
a peony and musk scent.

**Radiant Moisture
Shower Gel**
Gently cleanses
and hydrates
skin all over.
5 fl. oz. **933-813**
reg. \$8
\$5.19



**Bonus-Size
Radiant Moisture
Shower Gel**
Gently cleanses
and hydrates.
33.8 fl. oz.
171-867
reg. \$15
\$12.99



**Radiant Moisture
Bonus-Size
Bath Oil**
Keeps skin
hydrated after
bath or
shower.
25 fl. oz.
938-959
reg. \$30
\$20.69



**Radiant Moisture
Replenishing
Hand Cream**
24+ hours of
moisturization.
3.4 fl. oz.
941-272
reg. \$5
\$2.69



**Fresh & Smooth
Sensitive Skin
Facial Hair
Removal Cream**
With meadowfoam
oil and aloe.
Fragrance-free.
1 fl. oz. **934-384**
reg. \$10
\$5.99





**Botanical
Essence**

with nourishing
botanical extracts.
Uplifting herbal scent.

**Skin So Soft
Botanical Essence Bath Oil**
16.2 fl. oz. 027-253
reg. \$31
\$24.99

Rose Hip Seed Oil enriched with vitamins
Moringa Oil helps soothe
Sweet Almond Oil intense moisturization
Avocado Oil helps nourish and repair
Macadamia Oil with omega-3 and 6 plus
Lemon Balm, Verbena and Green Tea
No mineral oil

SKIN SO SOFT SOFT & SENSUAL

Keep your skin feeling sensually soft.
With argan oil and a spicy floral scent.

SOFT & SENSUAL SET

Beauty Bar Soap

Creamy lather. Suitable for daily use on face, body and hands. 3.17 oz. net wt.

\$4.50 value

Bonus-Size Shower Gel

Gently cleanses and hydrates. 33.8 fl. oz.

\$15 value

Bath Oil

Keeps skin hydrated after bath or shower. 16.9 fl. oz.

reg. \$24

3-PIECE SET **\$23.99**

OVER \$43 VALUE
734-388



developed for
all skin types with
gently exfoliating
salicylic acid



A

B



D



C

F



E

Suitable for daily use and free of synthetic fragrances.

NEW

Skin So Soft for Acne-Prone Skin

FOR FACE

A. Soothing Spot Gel

Skin looks radiant, even-toned. With rosemary, madecassoside and mint extracts. Leave on, dries clear. .5 fl. oz.

072-721 reg. \$18

\$13.99

B. Foaming Cleanser

With plant-based scrub, rosemary, madecassoside and mint extracts.

5 fl. oz.

041-647 reg. \$17

\$12.99

FOR BODY

C. Soothing Gel

Helps visibly improve tone and texture. Cooling sensation. With glycerin, allantoin and panthenol. Leave on, dries clear. 6.1 fl. oz.

040-636 reg. \$20

\$15.99

D. Exfoliating Body Wash

Nondrying, nonirritating. With rosemary oil. 10.1 fl. oz.

041-556 reg. \$20

\$15.99

E. Gentle Body Wash

Nondrying, nonirritating. With rosemary oil. 10.1 fl. oz.

039-325 reg. \$20

\$15.99

F. Body Pads

Pre-soaked exfoliating cotton pads. Helps even tone. With hyaluronic acid and panthenol. 70 pads.

039-330 reg. \$30

\$24.99

NEW

AVON SENSES GRATITUDE LAVENDER & CEDARWOOD

Fill your space
with the calming
and soothing
scents of lavender
and cedarwood.

❖ A. Candle

1 wick. Soy-wax blend.
3" diam. 3½" H.

Burn time, 40 hours.

7 oz. net wt.

504-686 reg. \$23

\$18.99

Place candle on trivet or holder before
lighting to protect furniture. Never leave
burning candles unattended. Keep away
from children and pets.

B. Room Spray

Instantly refresh your
home. 3.25 fl. oz.

504-910 reg. \$13

\$10.99

C. Air Diffuser

Six diffuser reeds.

Fragrance oil, 2.37 fl. oz.

504-724 reg. \$30

\$24.99

D. Bath Salts

Pour a handful under

warm running water.

With sea salt, glycerin

and sunflower seed oil.

Use 1-3 times a week.

12.5 oz. net wt.

504-557 reg. \$23

\$18.99

E. Shower Steamers

Place one on shower
shelf and activate with

shower steam (avoid

heavy stream of water).

Each, 1 oz. net wt.

504-428 reg. \$26

\$20.99

six shower steamers





energizing + playful

SPARKLING GRAPEFRUIT & ORANGE BLOSSOM

Energize your body and hands with a juicy mix of zesty grapefruit, bright orange blossom, delicate honeysuckle and luscious peach.

Hand Cream

With shea butter and antioxidants.

2.5 fl. oz. **852-120** reg. \$6

\$4.99

Hand Soap

With moisturizing glycerin.

10.1 fl. oz.

852-115 reg. \$13.99

\$10.69

Body Mist

With refreshing aloe vera extract.

8 fl. oz. **034-687**

reg. \$18

\$14.99



Free from parabens,
mineral oil, silicone,
phthalates and dyes.

AVON SENSES Cozy Vanilla & Coconut / Fresh Bergamot & Wild Mint

COZY VANILLA
& COCONUT

Envelop yourself in a cozy cloud of comforting vanilla, creamy coconut and calming chamomile.

Hand Soap
With moisturizing glycerin.
10.1 fl. oz. **852-081**
reg. \$13.99
\$10.69

Body Mist
With aloe vera extract.
8 fl. oz. **034-888**
reg. \$18
\$14.99

Hand Cream
With shea butter and antioxidants.
2.5 fl. oz. **852-096**
reg. \$6
\$4.99

Body Scrub
With shea butter and olive and avocado oils.
9 oz. net wt. **530-314**
reg. \$22
\$17.99



FRESH BERGAMOT
& WILD MINT

Enjoy a bouquet of dewy flowers mixed with spicy bergamot, clean wild mint and luminous solar musk.

Hand Soap
With moisturizing glycerin.
10.1 fl. oz. **852-297**
reg. \$13.99
\$10.69

Shower Gel
Coconut-derived cleanser.
10 fl. oz. **034-873** reg. \$17
\$13.99

Hand Cream
With shea butter and antioxidants.
2.5 fl. oz. **852-498** reg. \$6
\$4.99



AVON SENSES Bubble Baths / Shower Gels



Cucumber Melon Bubble Bath
Fresh and sweet.
24 fl. oz.
425-067
reg. \$11
\$8.69



Vanilla Cream Bubble Bath
Rich and creamy.
24 fl. oz.
425-029
reg. \$11
\$8.69



Cherry Blossom Bubble Bath
Flirty and sweet.
24 fl. oz.
425-033
reg. \$11
\$8.69



Orange & Honeysuckle Bubble Bath
Fresh and sunny.
24 fl. oz.
047-808
reg. \$11
\$8.69



Endless Ocean Bubble Bath
Marine and breezy.
24 fl. oz.
425-048
reg. \$11
\$8.69



Lily & Honeysuckle Blossom Bubble Bath
Fragrant and refreshing.
24 fl. oz.
423-394
reg. \$11
\$8.69



Soft Pink Bubble Bath
Lilac and rose.
24 fl. oz.
425-052
reg. \$11
\$8.69



Sensitive Skin Bubble Bath
Chamomile scent.
24 fl. oz.
424-754
reg. \$11
\$8.69



Lavender Garden Bubble Bath
Soft and serene.
24 fl. oz.
424-735
reg. \$11
\$8.69



Blushing Cherry Blossom Hydrating Shower Gel
5 fl. oz.
462-033
reg. \$6
\$3.69



Silky Vanilla Hydrating Shower Gel
5 fl. oz.
462-105
reg. \$6
\$3.69



Fresh Cucumber & Melon Hydrating Shower Gel
5 fl. oz.
462-071
reg. \$6
\$3.69



Juicy Pomegranate & Mango Hydrating Shower Gel
5 fl. oz.
462-139
reg. \$6
\$3.69



PHYSIOGEL

HYPOALLERGENIC

DAILY MOISTURE THERAPY

For sensitive skin that feels dry and tight.

TRIPLE ACTION: Repair | Restore | Hydrate



PHYSIOGEL HYPOALLERGENIC Daily Moisture Therapy

Body Lotion*

For dry and sensitive skin. Lightweight, quickly absorbed lotion with the feel of a light emulsion cream. 6.7 fl. oz.
096-258
 reg. \$30
\$23.99



BIOMIMIC TECHNOLOGY™

Works naturally with skin, helping to replenish lost lipids to help strengthen your moisture barrier so your skin feels less dry and sensitive. Clinically proven moisturization.

Dermo-Cleanser for face

Mild and gentle, soap-free facial cleanser for dry and sensitive skin. Appropriate for frequent use, with or without water (can apply with cotton pad). 5 fl. oz.
094-384
 reg. \$24
\$18.99



Facial Cream*

Day cream with long-lasting moisture for normal to dry sensitive skin. 5.1 fl. oz.
847-511
 reg. \$42
\$33.49



Daily Moisture Therapy Face Mask

Moisturizing sheet mask to help skin feel less dry, sensitive and irritated. For instant and long-lasting moisturization. Infused with panthenol to help improve elasticity, ceramide to help strengthen skin's moisture barrier and squalane to help maintain moisture in skin for a dewy glow. .91 fl. oz.
459-490
 reg. \$25
\$19.99
 pack of 5





A.I. Face Mask

A soothing sheet mask to help calm dry, red, itchy and sensitive skin. With panthenol to help hydrate and improve the look of elasticity, ceramide and squalane to help support skin's moisture barrier and keep skin looking dewy, and antioxidants to help protect skin from environmental irritants.

.91 fl. oz. **459-447**
reg. \$25
\$19.99 pack of 5



*The National Eczema Association has awarded the Seal of Acceptance™ to Physiogel Hypoallergenic Calming Relief A.I. Cream and Lotion.



PHYSIOGEL
HYPOALLERGENIC
CALMING RELIEF

For skin that feels dry, itchy, red, sensitive and irritated.

TRIPLE RELIEF: •Anti-dryness
•Anti-itchiness •Anti-irritation



A.I. Cream* for face
Facial cream soothes red, itchy skin associated with dryness with instant and long-lasting relief.
3.3 fl. oz. **096-865**
reg. \$42
\$33.99

A.I. Lotion* for face
Facial lotion for instant and long-lasting, soothing relief of redness and itching associated with dry skin so skin feels less sensitive. Light cream emulsion. 6.7 fl. oz.
096-406 reg. \$42
\$33.99

MOISTURE THERAPY

Balance + Soothe Body Wash

With prebiotics and para-probiotics. Helps to balance and soothe your skin. Visible capsules for a refreshing cleansing experience. Softens while it gently cleanses. 13.2 fl. oz. **438-078** reg. \$23 **\$18**



Balance + Soothe Body Lotion

With prebiotics and para-probiotics, helps to balance and soothe your skin. Replenishes moisture to leave skin softer, smoother and healthier-looking. 13.2 fl. oz. **438-082** reg. \$25 **\$20**



Intensive Healing & Repair Hand Cream

Relieves extremely dry, chapped hands. Moisturizes even through hand washings. Fragrance-free. 4.2 fl. oz. **786-296** reg. \$6 **\$2.69**



Avon Microbiome by REACH® Hygiene Deodorant Stick

With prebiotics that help control body odor by helping to keep skin's microbiome balanced. Removes sweat. Floral citrus scent. Aluminum-free. 24-hour odor protection. 2.65 oz. net wt. **524-528** reg. \$13 **\$10.99**



Calming Relief Hand Cream

With colloidal oatmeal. Soothes, comforts and relieves the itchiness associated with dry hands. 4.2 fl. oz. **786-349** reg. \$6 **\$2.69**



have fun in the sun and stay safe naturally

Avon Sun Protection+ Made with safe, natural, non-toxic mineral-based ingredients such as zinc oxide and titanium dioxide. Hypoallergenic, non-greasy, non-whitening.

**Avon Sun Protection+
Natural Mineral
Sunscreen Lotion for Face
Broad Spectrum
UVA/UVB SPF 25**
Natural mineral sunscreen provides protection against harmful UV rays. And feels so light! 1.3 fl. oz. **594-548** reg. \$17
\$13.99

**Avon Sun Protection+
Natural Mineral
Sunscreen Lotion for Body
Broad Spectrum
UVA/UVB SPF 40**
Water/sweat-resistant (80 minutes). 3 fl. oz. **594-590** reg. \$21
\$16.99

Free of UV chemical filters (avobenzone, oxybenzone). Free of silicone, parabens, phthalates and artificial fragrances. Vegan, GMO-free, gluten-free. Reef-safe.



Black Rose Body Scrub & Cleanser

French rose oil and apricot-seed powder. Aromatic black rose scent. 13.5 fl. oz. **707-969** reg. \$15
\$13.69



Dead Sea Salt Body Scrub & Cleanser

Israeli Dead Sea salt. Energizing citrus-ginger scent. 13.5 fl. oz. **707-988** reg. \$15
\$13.69





sunless glow

Get a customized
sun-kissed tan
anywhere...
even at
home.



NEW

**Veilment Lumière
Sunless Tanning Serum**

The more drops, the deeper the tan. Color-correcting technology visibly evens tone. Suitable for different skin tones. Antioxidant-rich with skin-nourishing hemp seed oil. Dermatologically tested, hypoallergenic and vegan.

Light/Medium 422-307
Medium/Dark 422-326
Each, 1.01 fl. oz. reg. \$24
\$19.99 each



*Mix and
blend into
daily body
moisturizer for
a customized,
natural glow.*



VEILMENT CBD / HEMP SEED OIL



Dry Body Oil
Lightweight. Nongreasy.
Quickly nourishes
skin with instantly
replenishing hydration
while it helps reduce
redness and soothe
irritation so skin looks
healthy and radiant.
Free of fragrance,
mineral oil, parabens,
phthalates and THC.
3.73 fl. oz.
408-224 reg. \$37
\$30



Nourishing Body Cream (Tube)
Same formula as original,
now in a convenient tube.
Skin feels soft, smooth
and nourished. Jasmine
scent. No THC.
6.7 fl. oz. **254-229**
reg. \$38
\$33



Nourishing Body Cream
Skin feels soft,
smooth and
nourished.
Jasmine scent.
No THC.
5 fl. oz. **524-513**
reg. \$33
\$29.50



Cooling Body Roll-On Gel
With 100mg CBD, cooling
menthol and nourishing
essential oils for soothing
relief, and an easy roll-on
design to target any area
of dry-skin discomfort.
No THC. 2.5 fl. oz.
958-456 reg. \$24
\$20



Soothing & Nourishing Body Cream
Concentrated
formula. Visibly
soothes and
smooths.
Geranium scent.
No THC. 1.7 fl. oz.
524-509
reg. \$33
\$29.50



Hemp Seed Oil Dry Body Oil
Light, easily
absorbed. Helps
deeply nourish
and hydrate dry
and irritated skin.
Fragrance-free.
Hypoallergenic.
5 fl. oz. **564-106**
reg. \$35
\$28



Hemp Seed Oil Lip Balm
Hemp-infused lip balm
enhanced with
moisturizing jojoba
and coconut oils for
deeply hydrated,
naturally conditioned
lips. .14 oz. net wt.
Clear **957-058**
reg. \$2.50
\$1.69



Veilment CBD
Cooling Body Roll-On Gel
 No THC. 2.5 fl. oz.

Veilment CBD
Nourishing Body Cream
(Tube)
 No THC. 6.7 fl. oz.

2-PIECE SET
\$36.99
\$62 VALUE
167-724



Veilment CBD
Nourishing Body Cream
(Tube)
 No THC. 6.7 fl. oz.

Veilment Hemp Seed Oil
Ultra-Nourishing
Dry Body Oil
 5 fl. oz.

2-PIECE SET
\$35.99
\$73 VALUE
167-667



ESSENTIALS Shower Brush / Bar Soaps / Foot Works

**Avon
Shower Brush**

Long handle to easily reach down back. Brush helps to remove dead skin cells as it cleanses. Back of brush features many massage nubs. Non-slip, comfort handle has a convenient hanging hold for easy storing and allows brush to dry quickly.

904-727
reg. \$10
\$7.99



**Veilment Care
Soothing & Relaxing Bar Soap**

Botanical and floral scent. With lavender oil extract to help calm and soothe. Free from parabens and phthalates. Each, 4.9 oz. net wt. **059-937**
reg. \$8
\$6.49 set of 3



**Veilment Care
Moisturizing Bar Soap**

Derived from olive oil and infused with coconut oil. 2.8 oz. net wt. **380-864**
reg. \$2.50
\$1.99



**Foot Works
Deodorizing Spray**

Can also be used in footwear. 3.5 oz. net wt. **313-236**
reg. \$10
\$7.99



**Foot Works
Lavender Softening Balm**

For spot softening. With vitamin E, jojoba oil, cocoa butter and shea butter. 1.7 oz. net wt. **312-560**
reg. \$6
\$4.99



**Foot Works
Intensive Callus Cream**

Softens and moisturizes dry, rough skin. 3.4 fl. oz. **312-612**
reg. \$9
\$5.99



**Foot Works
Pedicure Kit**

Case, 3 1/2" L x 4 3/4" W. Metal, man-made materials. **121-029**
reg. \$11
\$8.39



NAIL
CLIPPER

TOENAIL
CLIPPER

NAIL
FILE

SCISSORS

CUTICLE
PUSHER

**Foot Works
Pedicure Tool**

4-in-1 tool! Plastic. 3 1/8" L x 1 3/4" W x 1 1/2" H. Includes: fine-grain file, metal file, pumice, brush. **592-712**
reg. \$11
\$8.39



DEODORANTS

**Perfumed
Liquid
Deodorant**
Soft floral
scent.
2 fl. oz.
687-681
reg. \$6
\$4.50



Candid
836-230
Far Away
836-226
Haiku
836-264
Imari
180-887
Rare Gold
836-250
Rare Pearls
836-245
Night Magic
Evening
Musk
836-298
Odyssey
836-317
Sweet
Honesty
941-579
Timeless
941-583



On Duty Unscented
926-820
On Duty Sport
094-365
On Duty Original
925-512
Cool Confidence
Baby Powder
926-815
Feelin' Fresh
Original
925-546



Black
Suede
337-403
Mesmerize
663-442
Wild
Country
941-602

Roll-On Anti-Perspirant Deodorant Each, 2.6 fl. oz. reg. \$3.60
SPECIAL PRICE! \$1.79 each

ESSENTIALS lip care



ALL
LIP BALMS
99¢
EACH

**FMG FLAVOR SAVERS
LIP BALM**
Pomegranate **447-762**
Lemon **447-231**
Strawberry **208-209**
Vanilla **209-501**
Melon **209-334**
Each, .14 oz. net wt.
reg. \$2
99¢ each



**MOISTURE THERAPY
LIP BALM**
Intensive Healing
& Repair Moisturizing
Lip Treatment Balm
.14 oz. net wt. **207-949**
reg. \$2
99¢



DEW KISS
Lip Dew
.14 oz. net wt.
208-012
reg. \$2
99¢



**VEILMENT CARE
LIP BALM**
Infused with
naturally
moisturizing
jojoba oil and
coconut oil to
keep lips soft
and supple all
day. Delicately
scented and
tinted. Each,
.14 oz. net wt.
reg. \$2
99¢ each



Cherry
956-840



Strawberry
956-984



Coconut
140-983



Aloe
(grape-
flavored)
141-038

REACH® & LISTERINE® FLOSS always remember to floss!

**REACH®
Unflavored
Waxed Floss**

Accepted by
the American
Dental
Association.
55 yards.
239-317
reg. \$3
\$1.99



REACH® Mint Waxed Floss
*The #1 selling floss
from REACH®.*

Refreshing
mint flavor.
Accepted by
the American
Dental
Association.
55 yards.
239-302
reg. \$3
\$1.99



**LISTERINE®
Cool Mint®
Floss**

Waxed coating
is shred-
resistant. Mint
flavor for the
feeling of
clean, fresh
breath.
55 yards.
239-355
reg. \$5
\$3.99



**LISTERINE®
Ultraclean® Mint Floss**

With patented
MICRO GROOVES®
technology for
greater plaque
removal and
superior
cleaning.
30 yards.
239-321
reg. \$5
\$3.99



**LISTERINE®
Ultraclean® Access® Flosser**
*Long ergonomic handle
with nonslip grip.* Unflavored
floss heads. **239-360** reg. \$6
\$4.79
includes 8 floss heads

**LISTERINE®
Ultraclean®
Access® Mint
Flosser Refill**
Disposable mint-
flavored floss
heads. For use with
the **LISTERINE®
Ultraclean®
Access® Flosser.**
239-374
reg. \$7
\$5.64
pack of 28

**LISTERINE®
Ultraclean®
Access®
Unflavored
Flosser Refill**
Disposable
unflavored floss
heads. For use with
the **LISTERINE®
Ultraclean®
Access® Flosser.**
239-393
reg. \$7
\$5.64
pack of 28



NEW ADVANCED TECHNOLOGY HELPS REMOVE PLAQUE WHERE BRUSHING CAN'T

Recommended by dental professionals.



REACH® Professional Soft Picks

Acute angle (14°), like dental tools, for better reach. Sturdy pick easily fits between teeth. Dented handle for a better grip. Mint flavor. Pack of 90. **630-179 reg. \$6 \$4.59 pack of 90**



REACH® Interdental Brush

Angled 14°, like dental tools, it helps clean hard-to-reach spots, including back corners. Removes up to 30% more plaque compared to brushing alone! Customized for different spaces between teeth. Specially coated wire for gum protection. Ribbed edge for a better grip. **reg. \$5 \$3.99 each**



EXTRA TIGHT
For extra-tight spaces.
Pack of 10.
630-236



TIGHT
For tight spaces.
Pack of 10.
630-934



WIDE
For tight to wide spaces.
Pack of 10.
630-164



PERIOE Microbiome and Himalaya Pink Salt

Perioe Microbiome Toothpaste

With fluoride, plus microbiome technology containing prebiotics to help maintain a healthy oral care balance.

Sensitive

Helps soothe sensitive teeth and fight cavities. With charcoal and propolis extract. Clean Mint flavor. 3.5 oz. net wt. **543-306 reg. \$11**
\$8.99



Total Care

Helps fight plaque and cavities, and promotes fresh breath. With charcoal and propolis extract. Strong Mint flavor. 5.4 oz. net wt. **543-268 reg. \$6**
\$4.99



Whitening

Helps remove stains and brighten smile while fighting cavities. With charcoal and lemon extract. Cool Mint flavor. 4.1 oz. net wt.
543-287 reg. \$7
\$5.99



PERIOE HIMALAYA PINK SALT

Toothpaste Pump Ice Mint

Creamy paste in an easy-to-use pump. Over 2.9X as much toothpaste as the tube. Fluoride-free. 10 oz. net wt. **883-883 reg. \$12**
\$10

Toothpaste Tube Ice Mint

Pink gel paste with aloe vera essence beads. Fluoride-free. 3.4 oz. net wt. **883-276 reg. \$6**
\$5



PERIOE THERA-WHITE contains hydrogen peroxide



Instant Whitening LED Light System

Use hydrogen peroxide gel with LED light for 10 minutes. Requires two lithium batteries (included). Refill syringe can be purchased separately. Gel, .17 fl. oz.

469-315 reg. \$55
\$32.99 the kit

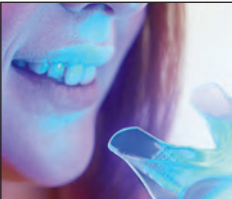

Dental Whitening Strips

Whitens in just 30 minutes. In 12 days, see whiter teeth for six months.

Clear gel strip with hydrogen peroxide. Apple Mint flavor.

954-719 reg. \$24
\$19.99

box of 20 strips



Whitening Gel

Use 1-2X a day. Can also be used as a refill with LED system.

Gel, .17 fl. oz.

616-718 reg. \$24
\$9.99

lowest price ever

APPLY GEL with syringe. LET DRY for 1-2 minutes. Do not drink or eat for an hour. REMOVE RESIDUE. Brush or rinse.

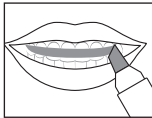

Teeth Whitening Pen

Clear gel with hydrogen peroxide and an easy-to-use silicone tip.

.13 fl. oz. **908-225**
reg. \$26
\$19.99



BRIGHTEN YOUR SMILE, NATURALLY

NEW DESIGN & NEW FLAVOR

Vegan oral care to keep
your teeth bright
and your breath fresh.



FRESH MINT
FLAVOR



CAVITY
PROTECTION



CLEANS AND
WHITENS TEETH



EFFECTIVELY
REMOVES PLAQUE
AND STAINS



NEW

Perioe White Action Toothpaste Fresh Mint

Fluoride-free formula with
baking soda effectively
cleanses, helps remove plaque,
protect from cavities, whiten teeth
and naturally refresh breath.
5.6 oz. net wt. **735-384 reg. \$2.99**
\$1.99

Perioe White Action Toothbrush

Effectively removes
plaque and surface stains.
Easy-grip rubber pads.
Round-edge bristles for
a gentle clean and a
healthy mouth. Medium bristles.
Blue **609-671**
reg. \$1.29
99¢

WHITENING ESSENTIALS with fluoride to help prevent cavities



**Whiting Essentials
Toothpaste
Perioe Black Charcoal
Clean Mint**

With 10X more activated charcoal (compared to Blanc Charcoal) to help remove stains and brighten teeth. 5.5 oz. net wt.

820-622
reg. \$11
\$9.19

**Whiting Essentials
Toothbrush
Medium Blanc
Charcoal**

Infused with activated charcoal to help your teeth look clean and bright.

474-162
reg. \$6
\$4.80

**Whiting Essentials
Toothpaste
Blanc Charcoal
Fresh Mint**

With activated charcoal to help remove stains and brighten teeth. 5.5 oz. net wt.

480-460
reg. \$10
\$8.19



**Whiting Essentials
Toothpaste
Original
Cool Mint**

With highly effective whitening agents to keep your smile bright. 5.5 oz. net wt.

478-259
reg. \$10
\$8.19



HEMP FOR HAIR

shampoo and conditioner with cold-extracted hemp seed oil





Contains **omega 3-6-9**, known to help moisturize and nourish hair and **prevent breakage** with **weightless hydration** that delivers **full volume**.

Elastine HempharmX
Vegan formulas. Both silicone-free. Shampoo is sulfate-free.

Hydrating Shampoo 359-836
Hydrating Conditioner 360-544
Each, 13.5 fl. oz. reg. \$24
\$20 each

Advance Techniques
Daily Shine 2-in-1
Shampoo & Conditioner
Leaves hair feeling clean and conditioned. With pro-vitamin B5 for radiantly healthy-looking shine, silky feel and a sleek, frizz-free long-lasting finish. Suitable for daily use. 11.8 fl. oz.
803-230 reg. \$11
\$8.99

NEW DESIGN
same formula
you love



Advance Techniques
360 Nourish
with Moroccan Argan Oil
Leave-In Treatment
With nourishing vitamins B and E, moisturizes dry, damaged hair. Infuses it with instant shine, irresistible softness, smooth silkiness and weightless movement. 2 fl. oz. **718-867**
reg. \$16
\$11.69





100% gray coverage and rich, long-lasting color...
without ammonia, parabens, mineral oil or benzophenone.
For your most luxurious locks and healthy-looking hair.
No appointment necessary.

rich **BROWNS**

4 / Dark Brown 038-568



4B / Dark Chocolate Brown 039-727



5B / Medium Maple Brown 041-723

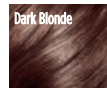

5CB / Medium Chestnut Brown 040-110

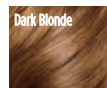

Elastine Salon de Color BROWNS

If your Brown color looks faded, make it vibrant! **reg. \$9.99 \$7.99**

Start
with pre-color
treatment.
Follow
with color
in two steps.
Finish
with conditioning
mask.

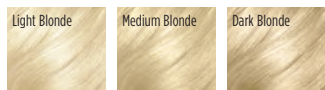

ROOT TOUCH-UP & DRY SHAMPOO

beautiful **BLONDES****7BL / Natural Dark Blonde 047-827****8BL / Medium Golden Blonde 057-475****10BL / Extra Light Natural Blonde 058-620****Elastine Salon de Color BLONDES**

Lighten dark roots or completely color to tips. **reg. \$9.99**
\$7.99

radiant **BLACKS****2 / Soft Black 038-553****Elastine Salon de Color BLACK**

Make an impact for a dramatic look. **reg. \$9.99**
\$7.99

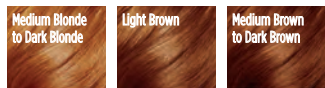
ravishing **REDS****4R / Dark Mahogany Red 039-750****6R / Light Auburn 044-608****Elastine Salon de Color REDS & AUBURNS**

Refresh, brighten or deepen color. **reg. \$9.99**
\$7.99

ROOTS? NEVER.

Cover gray in seconds and extend time between salon visits.

**Root Touch-Up**

An instant way to cover up your roots and bare spots. Built-in mirror. Each, .25 oz. net wt. **reg. \$18**
\$15.99 each

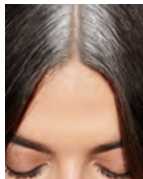
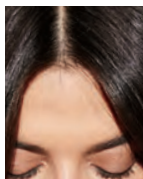
Reddish Brown
243-627
Light Brown
244-642
Black
245-251
Dark Brown
245-213
SIMULATION**before touch-up****after touch-up****Elastine Restore & Detox Dry Shampoo**

Cleanses and detoxifies between shampoos. With charcoal extract. No water needed!

Enigmatic Dark 956-396**Fearless Brunette 956-821****Incredible Invisible 956-286**

Each, 5 oz. net wt.
reg. \$19

\$16 each

ELASTINE PROPOLITHERA / BEE CURLY

Elastine PropoliThera
Volumizing
Enhances texture so hair looks fuller, thicker, stronger.
Each, 16.9 fl. oz.

A. Shampoo
892-607

B. Conditioner
892-870

Damage Repair
Helps hair appear smooth and manageable.
Each, 16.9 fl. oz.

C. Shampoo
893-713

D. Conditioner
893-728

E. Hair Oil Serum
Helps to strengthen, protect, moisturize and smooth hair, and to add shine while styling.
5.7 fl. oz. **895-190**

F. Hair Mask
Enriched with nutrients to help deeply nourish hair and mend damaged split ends. 10.1 fl. oz.
895-185

reg. \$18 each
\$15.99 each

Elastine PropoliThera Bee Curly

A patented technology* that helps care for curly hair to create silky, super-lustrous curls even after the first use.

Shampoo
16.9 fl. oz.
059-975
reg. \$29
\$23.99



Conditioner
16.9 fl. oz.
060-846
reg. \$29
\$23.99



Serum
5.7 fl. oz.
061-565
reg. \$29
\$23.99



*Shampoo and conditioner only.

ELASTINE PROPOLITHERA REJUVENATING styling boosters

Aloe Dual-Active Hair Serum

Intense hydration with vitamins, minerals and other nutrients to bring damaged or chemically processed hair back to life. 3.4 fl. oz.
102-585
reg. \$30
\$25



Curl Cream

Rich hydration for bouncy, defined curls. Reduces frizz for a smooth, healthy-looking shine. 5 fl. oz.
102-475
reg. \$19
\$15



Leave-In Conditioner

Hydrates and nourishes dry hair, infusing it with rich luster. 8.1 fl. oz.
102-570
reg. \$19
\$15



Serum Treatment

Upon contact with water, nutrient-rich, moisturizing liquid visibly transforms into a creamy formula. 7.8 fl. oz.
359-821
reg. \$22
\$18



Volumizing Mousse

Helps add lift, bounce and body, and minimizes breakage for a flexible hold with long-lasting style and shine. 5 fl. oz.
847-550
reg. \$19
\$15



ELASTINE PERFUME 2-IN-1 SHAMPOO / MOISTURE ESSENTIALS shine & volume

Elastine Perfume 2-in-1 Shampoo
Love Me
Jasmine and ylang-ylang.
8.45 fl. oz. **154-857**
reg. \$16
\$12.99

Elastine Perfume 2-in-1 Shampoo
Pure Breeze
White rose and Bulgarian rose.
8.45 fl. oz. **154-861**
reg. \$16
\$12.99

Elastine Perfume 2-in-1 Shampoo
Fresh Citrus
Lime, mandarin and basil.
8.45 fl. oz. **154-876**
reg. \$16
\$12.99



MOISTURE ESSENTIALS SHINE

ceramide + argan oil
Helps moisturize and reduce split ends,
and keeps hair looking shiny and smooth.
Shampoo 495-125
Conditioner 495-130
Each, 12.7 fl. oz.
reg. \$9
\$6.99 each

Shine Hair Oil Serum
argan oil*
Helps to tame frizz, seal split ends for lustrous-looking shine.
2.54 fl. oz.
495-144
reg. \$9
\$6.99



*Does not contain ceramide.



MOISTURE ESSENTIALS VOLUME

ceramide + biotin
Helps dry, damaged hair look and feel fuller and healthier.
Shampoo 495-106
Conditioner 495-110
Each, 12.7 fl. oz.
reg. \$9
\$6.99 each



dry hair?

Cherry Blossom & Hyaluronic Acid
Moisturize dry, damaged hair with our hyaluronic acid-infused formula as thirsty strands drink it up.

Moisturizing Shampoo
239-943

Conditioner
240-059

6.7 fl. oz.
reg. \$4.50
\$3.79
each



Elastine Botanicals

Infused with revitalizing babassu seed oil, chamomile flower water and lemon chestnut extract, and pH balanced, like healthy hair, it helps bring damaged hair back to life, adding dewy moisture for a smooth, natural-looking sheen.

NO • Parabens • Silicone • Mineral oil
• Triclocarban • Triclosan

want volume?

Rosemary & Sea Salt
With rosemary to help promote thicker hair and scalp health, sea salt to add body.

Volumizing Shampoo
240-556

Conditioner
246-831

6.7 fl. oz.
reg. \$4.50
\$3.79
each



frizzy hair?

Argan & Castor
With nourishing ingredients, helps protect hair from damage and breakage. Adds lustre and smoothness.

Anti-Frizz Shampoo
150-866

Conditioner
150-904

6.7 fl. oz.
reg. \$5.39
\$4.49
each



CHI® ESSENTIALS / CHI® ESSENTIALS REVIVE KERATIN + BONDING

**CHI® Essentials
Replenishing Shampoo**

Gentle daily shampoo with essential vitamins, minerals and amino acids. No sulfates or parabens, so it won't strip hair of natural oils. Safe for color-treated hair. 12 fl. oz. **589-140 reg. \$20 \$16.99**



**CHI® Essentials
Moisturizing Conditioner**

Lightweight daily conditioner. Infused with aloe to lock in rich moisture. With vitamins A and B to help strengthen hair from roots to ends, increase elasticity and help smooth split ends and frizz. 12 fl. oz. **589-409 reg. \$20 \$16.99**



**CHI® Essentials
Repairing Serum**

Deeply penetrating-yet-lightweight serum helps strengthen, protect, moisturize and smooth. With vitamin A to help seal split ends, and rosemary to help boost volume and shine. 6 fl. oz. **589-413 reg. \$33 \$27.59**



**CHI® Essentials
Revive Keratin + Bonding
Restoring Shampoo**

Cleanses, moisturizes and protects against split ends and frizz. 12 fl. oz. **451-192 reg. \$25 \$19.99**

**CHI® Essentials
Revive Keratin + Bonding
Protecting Serum**

Apply to damp or dry hair for smoothness and shine, and as a hair shield from the sun. 3 fl. oz. **451-340 reg. \$42 \$34.99**

**CHI® Essentials
Revive Keratin + Bonding
Restoring Conditioner**

Helps restore dry, damaged and brittle hair. 12 fl. oz. **451-211 reg. \$25 \$19.99**



CHI® PRO STYLERS & TOOLS for salon-quality results

CHI® ENVIRO 54® Natural Hold Hair Spray

For brushable hold.
Lightweight. Fast-drying.
No build-up. Anti-humidity.
Thermal protectant for blow-drying. With silk to help build hair's strength and resilience, and natural botanicals to add volume and enhance shine. Paraben-free. 10 oz. net wt. **908-450**
reg. \$26.50
\$21.50



CHI® Styling Cream Gel

Workable styling cream gel to create sleek styles or enhance natural curls. Light-hold, non-flaking formula that adds incredible shine and control to any style. Enriched with silk to help strengthen hair. 6 fl. oz.

908-479
reg. \$20.50
\$16.80



BioSilk® Silk Therapy®

Replenishes and reconstructs to help repair and protect all hair types. Tames frizz and flyaways and leaves hair silky smooth with reflective shine. Helps shield hair from UV rays, heat and humidity. 5.64 fl. oz. **011-349**

reg. \$35
\$28.99



CHI® 1" Volcanic Lava Ceramic Pro Spin 'n' Curl

Preset temperature controls with adjustable timers and LED screen display. For any hair type. 12" L. Dual voltage for travel. 11 ft. swivel cord. Use only as directed.

471-527
reg. \$199
\$179



CHI® Advanced Ionic Compact Hair Dryer

Powerful 1875-watt ion generator emits negative ions to reduce drying time. Lightweight, compact design. Rapid Clean Technology with Blue LED light for cleaner air during styling. Adjustable heat and air-speed settings. Removable filter. 6½ ft. cord. Use only as directed. **471-474**

reg. \$150
\$135



DR GROOT your solution to thinning hair and anti-dandruff

Scalp Fortifying Serum Treatment

Moisturizes and helps support healthy hair roots and growth.
6.7 fl. oz. **782-271**
reg. \$35
\$29



Scalp Fortifying Hair-Thickening Shampoo

With coconut oil, cleanses as it helps moisturize dry scalp and hair. 13.5 fl. oz. **778-014**
reg. \$35
\$29



Premium Scalp Cleansing Brush

Helps promote cleansing of residue while massaging to reinvigorate health of scalp as it helps to stimulate circulation.
065-776
reg. \$19
\$16



**KEEP
SCALP AND HAIR
FLAKE-FREE**

Anti-Dandruff Scalp Care Shampoo

No silicones.
10.1 fl. oz.
451-412
reg. \$27
\$21.99

Anti-Dandruff Scalp Care 2-in-1 Shampoo and Conditioner

10.1 fl. oz.
451-431
reg. \$27
\$21.99



DR GROOT Gradual Effect

cover grey the natural way in 3 weeks

This hair-darkening shampoo and conditioner **darken grey hair gradually** while they **nourish your scalp and hair** with **hydrolyzed collagen** and **biotin**.

NEW

Dr. Groot Gradual Effect for Natural Brown Hair

Patented color-bonding technology, formulated with gentle, nonirritating ingredients derived from safflower and gardenia, known to visibly relieve hair-loss symptoms. Leaves hair with lasting natural color. For best results, use shampoo and conditioner together. Dermatologist-tested.

Shampoo
10.1 fl. oz. **740-432**
reg. \$41
\$34

Conditioner
5.1 fl. oz. **740-447**
reg. \$22
\$18



HOW TO USE

1. Apply shampoo to wet hair and massage from roots to ends.
2. Leave for three minutes.
3. Rinse off until water gets clear.
4. Apply conditioner to wet hair.
5. Leave for three minutes.
6. Rinse off until water gets clear.

KEY BENEFITS

- **lifts hair volume** from roots
- with gentle ingredients derived from safflower and gardenia known to visibly **relieve hair-loss symptoms**
- **nonirritating formula** with no harmful chemicals
- **darkens grey hair** into a natural brown gradually **in three weeks!***

BEFORE & AFTER

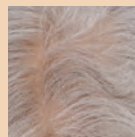

before

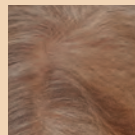

after 1 week use

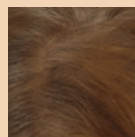

after 2 weeks use

*Results may vary depending on how much grey hair you start with and the frequency of use.

DOUBLE CLEANSE for optimal results!

Start with a new Cleansing Lotion or Oil.

Follow with another Rice Water cleanser.

NEW

**Rice Water Bright
Light Facial
Cleansing Oil**

Removes every trace of makeup and gently cleanses impurities on skin. With jojoba oil and rice water extract, known to visibly brighten and moisturize skin.

5 fl. oz.
720-199
reg. \$14
\$11.99

**Rice Water Bright
Facial Cleansing
Lotion**

Rice bran oil helps brighten skin. Gently removes makeup and impurities.

6.7 fl. oz.
720-184
reg. \$12
\$9.99



FREE

Jeju Aloe Fresh Soothing Gel

with any \$20 The Face Shop purchase, pages 46-53.

Sold separately on page 49. Limited quantities.

A. Rice Water Bright Foaming Cleanser

Light whipped foam. Cleanses and moisturizes. With rice water and soapwort extract. Skin looks clear and bright. 10 fl. oz.

508-093

reg. \$13

\$11

B. Rice Water Bright Rice Bran Gentle Exfoliating Cleanser

Daily scrub with organic rice bran powder, rice bran oil and hydrated silica. 10 fl. oz.

376-865

reg. \$15.99

\$12.99

C. Rice Water Bright Cleansing Facial Wipes

Great on the go. With rice extract to moisturize while cleansing. Removes eye makeup. 50 sheets.

508-108

reg. \$11

\$9

D. Rice Water Bright Facial Massage Cream

With rice water, enriched with vitamins, ceramide and minerals. Use after cleansing 2-3 times a week. 6.7 fl. oz.

450-200

reg. \$24

\$19



Rice Water Bright Mild Cleansing Water

Removes makeup and impurities with micelles, so no need to rinse off! Use with cotton pad. 16.9 fl. oz.

288-360

reg. \$14.40

\$12

THE FACE SHOP Rice & Ceramide

Rice & Ceramide Moisturizing collection

With eco-friendly mineral-enriched exfoliating rice extract and rice bran. With ceramide to help skin retain moisture.

A. Toner

A balancing and moisturizing toner. AM and PM, use after cleansing, before serum and moisturizer. 5 fl. oz.
124-142 reg. \$8.25
\$6.80

B. Emulsion

Replenishes moisture instantly and for hours. Semi-liquid consistency. AM and PM, use after cleansing, toning and before serum, moisturizer. 5 fl. oz.
876-976 reg. \$8.25
\$6.80

C. Cream

Moisturizing cream that helps give skin a visibly translucent and healthy glow. AM and PM, use after cleansing, toning and serum. 1.69 fl. oz.
124-635 reg. \$9.25
\$7.60



Rice & Ceramide Trial Kit

Moisturizing skin care set replenishes and refreshes your look. Try all three, or to use as a complete travel kit. Three-piece boxed mini sizes. Includes: Toner, 1.15 fl. oz.; Emulsion, 1.15 fl. oz.; Cream, 0.34 fl. oz.

543-617 reg. \$8.75
\$7.20 the kit



FREE

Jeju Aloe Fresh Soothing Gel

with any \$20 The Face Shop purchase, pages 46-53.
Sold separately on page 49. Limited quantities.

THE FACE SHOP Jeju / Jeju Volcanic

Jeju Aloe Fresh Soothing Foam Cleanser

Gentle gel-to-foam formula hydrates as it cleanses. With soothing aloe, moisturizing panthenol and other refreshing herbal extracts such as cica, camellia leaf, licorice root and rosemary.

5 fl. oz.
450-090
reg. \$11.99
\$9.99



Jeju Volcanic Lava 3-Step Impurity-Removing Nose Strip Kit

Three-step kit includes three strips to help open pores, soften sebum and refine skin.

TO USE: After cleansing, use three strips in each different step as directed.

411-519
reg. \$2
\$1.60



Jeju Aloe Fresh Soothing Mist

With 90% aloe vera extract. Oil-free. Instantly soothing and cooling. After cleansing, spray wherever skin feels dry.

4.4 fl. oz.
925-379 reg. \$16
\$12.99

Jeju Aloe Fresh Ice Soothing Face Mask

Moisturizing gel-cream with Jeju aloe extract. Soothes sun irritation. Refrigerate for enhanced cooling. Apply after cleansing, leave on for 10 minutes, gently pat remaining cream.

.77 oz. net wt.
925-675 reg. \$4.20
\$3.50

Jeju Aloe Fresh Soothing Gel

With 95% aloe vera extract, instantly hydrates and soothes dry, sensitive skin. Infused with other soothing herbal extracts, like chamomile, lemon balm, rosemary and lavender.

For face and body. 10.1 fl. oz.
984-304 reg. \$8
\$6.99

Jeju Aloe Fresh Ice Soothing Gel

3-in-1 gel with aloe vera extract. Use as moisturizer, soothing after-sun care or facial pack. Refrigerate for enhanced cooling. Apply to dry, sensitive, irritated areas of face and body. 10.1 fl. oz.

925-402 reg. \$11
\$8.99



THE FACE SHOP Herb Day 365 cleansers

Herb Day 365 Amino Acid Facial Foaming Cleanser

Vegan mild hypoallergenic cleanser with cica. Formulated for optimal pH balance. For a moisturized and comforted feeling without tightness, even after cleansing. Each, 5.7 fl. oz.

reg. \$11.50
\$9.60 each

Peony
Helps visibly boost skin clarity, and helps hydrate and soothe skin.

546-229

Aloe
Helps moisturize and soothe dry, itchy skin.

544-393



Herb Day Cleansing Tissue

Removes makeup and impurities. With soapwort, lady's mantle, lily, chamomile and cornflower.

20 sheets. 280-670
reg. \$2
\$1.60
70 sheets. 134-450
reg. \$5.75
\$4.80



Herb Day 365 Master Blending Facial Foaming Cleanser

Formulated with naturally derived herbal and fruit extracts, and coconut-derived moisturizing ingredients. Free of synthetic colorants and parabens. Each, 5.7 fl. oz. reg. \$5.25

\$4.40 each



Mung Bean & Mugwort
For trouble-prone skin. Rich in essential minerals to help keep skin visibly smooth and clean.
135-093



Lemon & Grapefruit
For oily skin. Helps to remove impurities and makeup residue. Skin feels refreshed.
134-666



Aloe & Green Tea
For dry skin. Skin feels hydrated and soothed even after cleansing.
134-647



FREE

Jeju Aloe Fresh Soothing Gel
with any \$20 The Face Shop purchase, pages 46-53.
Sold separately on page 49. Limited quantities.

Calendula

Essential Moisture

Daily skin care for irritated and sensitive skin. With moisturizing calendula extract, a soothing herb complex and the ultimate hydrator, hyaluronic acid.



A. Serum

A moisturizing and soothing serum that helps calm skin and enhance hydration. 1.35 fl. oz. 980-533 reg. \$13.50
\$11.20

B. Eye Cream

A lightweight, non-greasy, moisturizing and soothing eye cream. .67 fl. oz. 409-823 reg. \$12.50
\$10.40

C. Cream

A moisturizing cream that instantly hydrates while it gently helps soothe dry, itchy, irritated skin. 1.69 fl. oz. 465-400 reg. \$13.50
\$11.20

THE FACE SHOP special care for face, feet, body and hands

The Face Shop Rich Hand V Special Care Hand Mask

Coated masks contain nourishing lotion with sunflower seed oil and urea for instant moisturization. Two disposable masks, one for each hand.

541-724
reg. \$4
\$3



The Face Shop Smile Foot Exfoliating Cream

A unique 2-in-1 daily foot exfoliating cream that removes dead skin cells as it soothes skin. With naturally moisturizing urea, which leaves feet feeling soft and hydrated. 4 fl. oz.

535-426
reg. \$11.99
\$9.99



The Face Shop Smile Foot Mask

Disposable foot mask, with naturally moisturizing urea, shea butter and collagen, for baby-soft feet! Refreshes with peppermint oil. Contains two masks, one for each foot.

535-957
reg. \$4.79
\$3.99



The Face Shop The Solution Advanced Hydrating Face Mask

With hyaluronic acid, which holds 1,000 times its weight in water to help skin look youthfully plumped and baby-soft.

624-966 reg. \$3
\$2.50



The Face Shop The Solution Advanced Brightening Face Mask

With pearl powder (a beauty secret of Cleopatra), for a healthy-looking, luminescent glow.

624-970
reg. \$3
\$2.50



The Face Shop The Solution Advanced Pore Care Face Mask

With tannic acid, a natural astringent that helps reduce shine and visibly shrink pores.

624-947
reg. \$3
\$2.50



The Face Shop The Solution Advanced Firming Face Mask

With marine (hydrolyzed) collagen, helps reduce the appearance of wrinkles and visibly restore firmness and radiance.

624-932
reg. \$3
\$2.50



The Face Shop The Solution Advanced Nourishing Face Mask

With antioxidant-enriched propolis extract (tree sap, bee food and beeswax) to restore the look of healthy vitality to tired skin.

624-951 reg. \$3
\$2.50



Give your hands a moment of scented bliss



NEW

Daily Moment Vegan Hand Cream

Deeply moisturizing daily vegan hand cream with a long-lasting scent. No artificial fragrance! Eco-friendly and vegan-certified. Each, 1 fl. oz.

reg. \$4
\$3.29 each

1—Sunrise Bedroom
Bergamot, lavender and cedarwood.
741-940

2—Morning Florist
Lemon, Bulgarian rose and violet leaf.
741-955

3—Noon Park
Grapefruit, hyacinth and iris.
754-636

4—Sunset Rooftop
Pear, rose and patchouli.
757-931

5—Midnight Street
Cassis, rose and amber. **762-334**

6—Dawn Attic
Orange blossom, pimento and vetiver.
762-353



FREE

Jeju Aloe Fresh Soothing Gel

with any \$20 The Face Shop purchase, pages 46–53.
Sold separately on page 49. Limited quantities.



**explosive hydration...
all over!**



BELIEVE IT!

3 steps in 1

balm → cream → oil

melts away makeup and impurities
while cleansing skin with hydration

aqua bomb makeup removing cleansing balm

*For dryness, dullness
& uneven texture*

Gently removes all traces
of makeup in one step.
Smooth and refreshing like
sherbet. With lotus flower and
marshmallow root, herbs known
to help boost moisture and
radiance. No oily residue. For a
double cleanse, follow with
aqua bomb jelly cleanser.

3.3 fl. oz. **443-179 reg. \$46**
\$38

Enjoy these special prices and
exclusive offers only when you
shop with an Avon Representative.

ALL NEW

BELIEVE IT!

93% of people agreed
skin appears smoother*



**aqua bomb
hydrating body moisturizer**

For dryness, dullness & uneven skin tone

A favorite lightweight gel moisturizer, with lady's mantle, an herb known for its antioxidant and soothing benefits—now for your body. Intense hydration for visibly firmer, clearer and brighter skin. Silky finish. For all skin types.

10.13 fl. oz. **443-040 reg. \$36**

\$30

*Based on a consumer study after one week of use.

NEW



**jumbo
size!**

**50% more
than full size!**

Enjoy these special prices
and exclusive offers only
when you shop with an
Avon Representative.

LIMITED EDITION
belif it's the bomb gift set
 Features jumbo-size aqua bomb,
 plus three must-have minis. Includes:

- **JUMBO-SIZE the true cream aqua bomb**
 50% more than full size! 2.5 fl. oz.
- **the true cream moisturizing bomb** .33 fl. oz.
- **moisturizing eye bomb** .16 fl. oz.
- **aqua bomb jelly cleanser** 1.01 fl. oz.

443-370 reg. \$55
\$45
4-piece set

**the true cream
aqua bomb aloe**

*For redness,
irritation & dryness*
Moisturizing gel-cream
with aloe vera extract
to instantly soothe skin,
plus hydrating hyaluronic
acid and smoothing
vitamin E. 1.69 fl. oz.

**788-284 reg. \$42
\$38**

**the true cream
moisturizing bomb**

*For dryness, loss of
elasticity & firmness*
Creamy, cushiony,
whipped texture,
envelops skin with
intense moisture.

Full size, 1.68 fl. oz.
**948-463 reg. \$42
\$38**

Try-it size, .84 fl. oz.
**498-139 reg. \$24
\$22**

**the true cream
aqua bomb**

*For dryness, dullness
& uneven texture*
Water-based
refreshing gel-cream
cools and hydrates.

Full size, 1.68 fl. oz.
**235-709 reg. \$42
\$38**

Try-it size, .84 fl. oz.
**235-713 reg. \$24
\$22**

belif...it's the bomb!



BELIEVE IT!

70%
**increase in
hydration***

BELIEVE IT!

**26 hours
of intense
hydration***

NEW

moisture to the max!



LIMITED EDITION belif max out on moisture kit

Includes five must-have minis:

- **NEW aqua bomb hydrating body moisturizer** 1.01 fl. oz.
- **NEW aqua bomb makeup removing cleansing balm** .3 fl. oz.
- **the true cream aqua bomb** .33 fl. oz.
- **aqua bomb jelly cleanser** 1.01 fl. oz.
- **moisturizing eye bomb** .16 fl. oz.

Comes in a splashy, fun-looking box.

713-717 reg. \$28

\$23

5-piece set

BELIF believe in truth for your skin



aqua bomb jelly cleanser
For dryness, dullness & uneven texture
 Jelly to foam. Amino acids and glycerin-based cleansing agents gently cleanse. 5.41 fl. oz.
445-353 reg. \$35 \$30



aqua bomb hydrating toner
For an extra boost of hydration
 Lightweight water-based toner, with hyaluronic acid, honeysuckle flower extract and baobab tree seed extract. Leaves skin looking soft and smooth with a healthy-looking glow. Use after cleansing, before serum and moisturizer. 6.75 fl. oz.
952-974 reg. \$36 \$30



BELIEVE IT!
26 hours
of moisture
around
the eye area*

moisturizing eye bomb
For dryness, loss of elasticity & firmness
 Lightweight, refreshing eye cream cools on contact. Helps keep eye area looking firm, resilient and smooth. .84 fl. oz.
445-478 reg. \$53 \$48

*Based on a clinical study.

aqua bomb sleeping mask
For dull, dry, fatigued skin
 Unique jelly-pudding texture! Skin feels replenished overnight. Explosive hydration for smoother skin and a healthy glow. 2.53 oz. net wt.
514-717 reg. \$42 \$38



the true serum resurfacing PHA/AHA 10%
For dullness & uneven tone & texture
 Exfoliators help visibly improve tone and texture. With energizing honeysuckle. Apply after cleansing, before any belif moisturizer. 1.69 fl. oz.
927-769 reg. \$55 \$45



the true serum revitalizing niacinamide/amino acids solution 10%
For elasticity & loss of firmness & look of pores
 With these acid solutions, helps minimize the look of pores. With rose hip oil, known to help skin look firmer. Apply after cleansing, before any belif moisturizer. 1.69 fl. oz.
927-716 reg. \$55 \$45

ULTIMATE combats multiple signs of aging



Overnight, skin looks smoother, firmer and younger.

Anew Ultimate Night Repair Night Serum

With peptides, licorice, hyaluronic acid and niacinamide. Diminishes the appearance of fine lines and visibly improves skin tone and texture. Use PM before moisturizer.

1 fl. oz. **625-355**

reg. \$45

\$26.99

Anew Ultimate Supreme Dual Elixir

A superior serum with a luxurious blend of oils. Visibly smooths and firms. See a dramatic difference in even advanced signs of aging. Serum/Oil, .67 fl. oz. each.

588-421

reg. \$60

\$38.99



Anew Ultimate Supreme Eye Balm

Infused with squalane, sunflower seed oil and antioxidant vitamin E. Moisturizing formula. Wear alone or under makeup.

0.1 oz. net wt.

625-340

reg. \$45

\$26.99



PLATINUM plus Power Serum



Anew Power Serum

Visibly improves wrinkles, radiance, firmness and texture. Use AM and PM after cleansing, as your treatment before moisturizing. 1 fl. oz.

417-187
reg. \$45
\$26.99

Try-It Sizes!

Each, .5 oz. net wt.
reg. \$15
\$8.99 each

**Ultimate
Multi-Performance
Night Cream**
626-222



**Platinum
Day Cream
Broad Spectrum
SPF 25**
626-199



**Platinum
Night Cream**
626-127



Powerful
peptides help
boost collagen
production for
a visible lift
and more
youthful look.

Anew Platinum Age Delay Serum

With an innovative antioxidant technology containing niacinamide (vitamin B3) and panthenol (pro-vitamin B5) plus collagen-stimulating peptides. Use AM and PM before moisturizer.

1 fl. oz. **625-609**
reg. \$45
\$26.99



ISA KNOX LXNEW ULTIMATE / ISA KNOX LXNEW PLATINUM

NEW

Isa Knox LXNEW Ultimate Rejuvenating Multi-Balm Stick

With peony extract, plus a firming complex featuring castor oil, moringa and argan oil. Apply to forehead, eyes and neck, or anywhere you want extra care. .24 fl. oz. **267-593 reg. \$24 \$19.99**



Isa Knox LXNEW Ultimate Rejuvenating Serum

With paeonol and ceramides, visibly improves elasticity, radiance and skin texture, and reduces the appearance of wrinkles. 1.35 fl. oz. **756-624 reg. \$56 \$44.99**



Isa Knox LXNEW Ultimate Rejuvenating Day Cream

With paeonol, visibly reduces wrinkles and improves the look of elasticity, radiance and skin texture. With nutmeg to help visibly even skin tone. 1.7 fl. oz. **351-892 reg. \$50 \$39.99**



Isa Knox LXNEW Ultimate Rejuvenating Eye Serum

Infused with paeonol and niacinamide to help visibly reduce fine lines around the eye area and depuff under-eye bags. 1 fl. oz. **567-177 reg. \$50 \$39.99**



Isa Knox LXNEW Ultimate Rejuvenating Dual Night Cream

With paeonol and macadamia oil. Volume Cream: Rice bran extract helps visibly plump skin. Firming Cream: Helps boost collagen and elastin. Each, .85 fl. oz. **564-015 reg. \$50 \$39.99**



With glossy oil for silky-smooth lips.

Isa Knox LXNEW Ultimate Rejuvenating Tinted Lip Balm

Wear alone or over lipstick. Each, .12 oz. net wt. Red **010-452** Pink **061-785** reg. \$25 **\$19.99**



Isa Knox LXNEW Platinum Sculpting Day Cream

Infused with moisturizing hibiscus extract and smoothing ceramide. Visibly tightens facial contours. 1.7 fl. oz. **318-845 reg. \$50 \$39.99**



Isa Knox LXNEW Platinum Sculpting Night Cream

With firming hibiscus extract, ceramide, squalane and shea butter. Skin looks firmer, smoother and more defined. 1.7 fl. oz. **318-850 reg. \$50 \$39.99**



Isa Knox LXNEW Platinum Sculpting Oil Serum

Hibiscus extract-infused serum, with collagen-boosting peptides and rejuvenating antioxidants. Skin looks firmer and more lifted. 1.35 fl. oz. **318-720 reg. \$56 \$44.99**



Isa Knox LXNEW Platinum Sculpting Eye Cream

With hibiscus extract, panthenol and antioxidants. Leaves the delicate eye area looking firmer, brighter, more defined. .84 fl. oz. **318-883 reg. \$50 \$39.99**



Isa Knox LXNEW Platinum Sculpting Neck and Chest Cream

With hibiscus extract, ceramide, shea butter, panthenol and squalane to help vulnerable skin along the neck and chest appear firmer, smoother and lifted. 1.7 fl. oz. **548-069 reg. \$50 \$39.99**



A light, hydrating lotion



NEW

Mission Luxereve Lotion

Lightweight hydration ideal for normal skin type. Improves the appearance of elasticity and firmness, and helps even tone and texture. Use AM/PM, after Mission Luxereve Serum. In AM, follow with sunscreen.

3.77 oz. net wt.

713-459 reg. \$95

\$80

Mission Luxereve Cream

Perfect for dry skin.

Enriched with luxurious oils and other moisturizing ingredients, for a more youthful, sculpted appearance. Use AM/PM, after Mission Luxereve Serum. In AM, follow with sunscreen.

1.76 oz. net wt.

635-740

reg. \$350

\$280



Mission Luxereve Serum

A deluxe regenerating serum formulated to help boost skin elasticity and firmness. Use AM/PM, after Mission Luxereve Essence and before moisturizing with Mission Luxereve Cream. 1.01 fl. oz.

635-754

reg. \$225

\$180



Mission Luxereve Eye Cream Set

Anti-aging eye care set includes:

- **Eye Cream** Helps visibly restore firmness and elasticity around eyes. Use with Eye Massagers. .53 oz. net wt.
- **Rose Quartz Eye Massagers** Set of natural stone massagers to help eye area look refreshed.

779-996

reg. \$188

\$150 the set



After cleansing with **Foaming Wash**, apply **Essence**. Follow with **Mission Luxereve Serum**.

Mission Luxereve Foaming Wash Set

Deluxe set includes:

- **Mission Luxereve Foaming Wash** (full size) Prep skin for the Mission Luxereve regimen. 5 fl. oz.
- **Mission Luxereve Essence** (try-it size) .67 fl. oz.

779-518 reg. \$81

\$65 the set



SKIN CARE COLLECTIONS save on all your faves

SOOTHING & PORE-PERFECTING SET

Jeju Volcanic Lava
3-Step Impurity-Removing
Nose Strip Kit
Three strips.

Jeju Aloe
Fresh Soothing Mist
4.4 fl. oz.

belif the true cream
aqua bomb aloe
1.69 fl. oz.

3-PIECE SET
\$37.99
\$60 VALUE
735-460



MOISTURIZE & TREAT SET

Isa Knox LXNEW Clinical
Booster Microbiome
Balance
1 fl. oz.

Isa Knox Anew Clinical
Revitalize & Reveal + [AHA]
Resurfacing Lotion for Body
5 fl. oz.

Try-It Size
Anew Platinum Day Cream
Broad Spectrum SPF 25
.5 oz. net wt.

3-PIECE SET
\$25.99
\$89 VALUE
463-670



INNER BEAUTY SET

**re:tune Inner Beauty
Metabolism Boost***
60 vegetarian capsules.

**re:tune Inner Beauty
Hunger Block***
60 vegetarian capsules.

**Try-It-Size Anew Vitamin C
Illuminating Priming Moisturizer**
.23 fl. oz.

3-PIECE SET
\$35.99
OVER \$68 VALUE
885-550

*This product is not intended to diagnose, treat, cure or prevent any disease.



TREATMENT COMBO SET

**Farm Rx
Bakuchiol Serum**
1 fl. oz.

**Isa Knox LXNEW
Clinical Booster
Pore Perfector**
1 fl. oz.

**Jeju Aloe
Fresh Soothing Gel**
10.1 fl. oz.

3-PIECE SET
\$38.99
\$92 VALUE
735-441



Enjoy these special prices and exclusive offers only when you shop with an Avon Representative.



**Isa Knox
Anew Solaire
Everyday Face
Protection Lotion
Broad Spectrum
SPF 50**
Creamy lotion
formula. Wear alone
or under makeup.
1.7 fl. oz. **154-914**
reg. \$29
\$22.99



**Isa Knox
Anew Solaire
Active Face &
Body Protection
Lotion Broad
Spectrum SPF 50**
Water-light formula
glides on smoothly all
over face and body.
2.7 fl. oz. **154-948**
reg. \$31
\$24.99



**Anew Vitamin C
Warming Peel**
With vitamin C
flakes and
natural seeds,
exfoliates
with a
warming
sensation.
3.4 fl. oz.
936-425
reg. \$27
\$15.99



**Anew Vitamin C
Illuminating
Body Serum**
Light-reflecting
pigments leave skin
looking luminous.
6.7 fl. oz. **157-071**
reg. \$34
\$19.99

**Anew Vitamin C
Dry Body Oil**
Soothing sunflower
seed and jojoba
oils help keep skin
feeling supple.
3.4 fl. oz. **934-289**
reg. \$34
\$19.99





Anew Vitamin C Illuminating Priming Moisturizer

With natural citrus extracts. Use after Brightening Serum.

Wear alone or under makeup.

1.7 fl. oz.

868-508

reg. \$34

\$18.99

Anew Vitamin C Brightening Eye Cream

Visibly reduces dark circles.

Leaves under-eye area looking brighter and more even-toned.

.5 fl. oz.

868-512

reg. \$34

\$18.99

Anew Vitamin C Overnight Lip Mask

Leave-on lip mask with vitamin C and shea butter, leaves lips looking smoother and more supple overnight.

.7 oz. net wt.

157-689

reg. \$34

\$14.99



Anew Vitamin C Antioxidant Lip Treatment

Nourishes lips with vitamins C and E.

.13 oz. net wt.

784-547 reg. \$14

\$7.99



Anew Vitamin C Overnight Radiant Mask

Visibly improves texture and boosts radiance. Apply after cleansing, treating and moisturizing.

1.7 fl. oz.

157-086

reg. \$36

\$19.99





**Anew Hydra Fusion
1.5% Hyaluronic Acid Serum**
Skin looks instantly plumped with our
highest concentration of hyaluronic acid.
1 fl. oz. **568-408**
reg. \$44
\$24.99



**Anew Hydra Fusion
Nighttime Facial Treatment**
Visibly plumps skin. Increases
moisture by 3X. Relaxing rose scent.
1.7 oz. net wt. **449-928**
reg. \$34
\$18.99



**Avon Care Silicone Glove
Protective Hand Cream**
Lasting protection from dryness.
3.4 fl. oz.
048-660
reg. \$6
\$2.69



ISA KNOX LXNEW CLEAN customized cleansers for your skin type



normal to dry skin
A. Nourishing Cream Cleanser
Infused with panthenol (vitamin B5), rosemary and soapwort extracts. Gently removes impurities and makeup while restoring moisture. 5 fl. oz. **717-990**
reg. \$12
\$9.99

normal, dry, combination and oily skin
B. 2-in-1 Exfoliating Cleansing Balm
Melts away makeup and impurities. Enriched with panthenol (vitamin B5) and bamboo stem powder. Use with included spatula. 3.5 oz. net wt. **718-006** reg. \$30
\$24.99

oily to normal skin
C. Soothing Whipped Oil Cleanser
Mild amino acid-based ingredients derived from coconut eliminate impurities and excess oil without leaving any residue. Soothes with panthenol (vitamin B5) and aloe. 5 fl. oz. **718-025** reg. \$16
\$12.99

normal, dry and combination skin
D. Balancing Gel Cleanser
Gel to foam. With moisturizing panthenol (vitamin B5). Mild amino acid-based ingredients derived from coconut help gently remove oil and impurities while rebalancing skin. 5 fl. oz. **718-010** reg. \$12
\$9.99

Cleansing Brush
Includes one brush head. Requires two AA batteries (not included). **679-266**
reg. \$47
\$28.99



Isa Knox Anew Clinical Revitalize & Reveal Resurfacing Lotion for Body
Exfoliates with gentle yet effective AHA lactic acid. Moisturizes with shea butter. 5 fl. oz.
390-785 reg. \$34
\$19.99



Isa Knox Anew Clinical Revitalize & Reveal Intensive Peel
An intensive resurfacing peel similar to pro acid peels. With AHA and PHA. 1 fl. oz.
780-025 reg. \$45
\$27.99



Isa Knox Anew Clinical Revitalize & Reveal Extra Strength Retexturizing Peel
Results similar to a 35% pro glycolic peel.* 30 fragrance-free pads, 2" diam.
729-420 reg. \$40
\$23.99



*In 6 out of 8 attributes tested over a 7-week period.

Isa Knox Anew Clinical Line Eraser with Retinol Treatment
Use AM/PM. 1 oz. net wt.
729-382 reg. \$45
\$27.99



Great for
for
first-time
retinol
users!

NEW

Isa Knox Anew Clinical Line Eraser with Retinol [1.0%] Advanced Retinol Serum
Our highest dose of retinol. High-performance serum dramatically reduces the appearance of fine lines, wrinkles and dark spots. 1 fl. oz.
390-751 reg. \$50
\$39.99



100%
showed clinical improvement
of fine lines and wrinkles in one week, with increased results over time.

**Isa Knox Anew Clinical
Collagen Booster**

Eye Lift Pro Dual Eye System

With a peptide complex to help boost collagen production.

In one week, eye area looks lifted, firmer and tighter.

Gel, .33 fl. oz. Cream, .33 fl. oz.

729-435

reg. \$40

\$23.99



**Isa Knox Anew Clinical
Collagen Booster
Rejuvenating
Serum Ampoules**

Powerful peptide blend boosts natural production of collagen. Capsulated single-use ampoules keep formula fresh and potent.

60 ampoules, .008 fl. oz. each.

803-077

reg. \$62.50

\$49.99



**Isa Knox Anew Clinical
Collagen Booster
Microneedling Polisher**

At-home skin-resurfacing alternative to micro-dermabrasion and micro-needling procedures. Visibly diminishes pores, fine lines and wrinkles. Skin looks smoother and more radiant.

Vegan formula.

1.7 fl. oz.

798-592 reg. \$34

\$19.99

**Isa Knox LXNEW Clinical Booster
Microbiome Balance**

Visibly reduces redness in 15 minutes so skin looks healthier. 1 fl. oz.

727-978 reg. \$40

\$23.99

**Isa Knox LXNEW Clinical Booster
Pore Perfector**

Visibly reduces pores and blemishes in 15 minutes. 1 fl. oz.

727-963 reg. \$40

\$23.99



FARM RX Clean Beauty and Green Goddess



Farm Rx Pineapple Plus Brightening Jelly Serum
Helps improve dull, dry skin and reduce the appearance of fine lines, wrinkles and pores. Skin looks radiant. 1 fl. oz.
027-440
reg. \$44
\$32.99

Farm Rx Pineapple Plus Instant Glow Toner
Revitalizing toner helps visibly minimize pores. Use AM and PM, after cleansing.
5 fl. oz. **027-382**
reg. \$25
\$17.99

*Clinically shown to significantly improve the appearance of skin brightness after two weeks.



Farm Rx Amazon Berry Boost Smoothing & Firming Body Cream
With moisturizing and nourishing Brazil nut oil plus murumuru and cupuaçu butters.
5 fl. oz.
027-655
reg. \$25
\$17.99



Farm Rx Green Goddess Facial Oil
100mg broad spectrum CBD. Suitable for sensitive skin. Rich in omega acids and vitamin E. Use AM/PM, after cleansing and serum. Fragrance-free.
1 fl. oz.
287-507
reg. \$50
\$32.99



NEW
Farm Rx Green Goddess High Dose Serum
300mg CBD. Skin feels softer and soothed. Use AM/PM after cleansing, before CBD cream or facial oil to visibly boost results. 1 fl. oz.
338-031
reg. \$50
\$37.99



NEW
Farm Rx Green Goddess Cream
100mg CBD. Helps soothe and visibly reduce redness. Use AM/PM after Serum. For added radiance, follow with Facial Oil.
3.04 fl. oz.
338-027
reg. \$44
\$32.99



Farm Rx Bakuchiol Eye Cream

Visibly reduces dark circles, fine lines and wrinkles without irritating the delicate eye area. 1 fl. oz.

**565-834 reg. \$37
\$27.99**

Farm Rx Super Greens Cooling Gel

Lightweight moisturizer helps soothe and cool skin. Apply a thicker layer, after serum, as a mask to hydrate overnight as needed. 3.04 fl. oz.

**354-227 reg. \$37
\$27.99**

Farm Rx Super Greens Multivitamin Moisture Cream

Locks in essential nourishing moisture. Use daily after cleansing, serums and treatments. 3.04 fl. oz.

**314-141 reg. \$37
\$27.99**

Farm Rx Bakuchiol Serum

A plant-based alternative to retinol. Targets fine lines, wrinkles and dullness without irritation. 1 fl. oz.

**247-417 reg. \$44
\$32.99**

Farm Rx Bakuchiol Cream

A plant-based alternative to retinol. Suitable for sensitive skin. 3.04 fl. oz.

**004-044 reg. \$44
\$32.99**

88% natural



Farm Rx Super Greens Nourishing Cleansing Balm

Helps boost moisture barrier as it dissolves makeup and impurities. For normal, dry, combination, oily and sensitive skin types. 3.03 fl. oz.

**516-944 reg. \$41
\$30.99**

87% natural



Farm Rx Super Greens Refreshing Gel Cleanser

With soothing aloe. Convenient pump. Eco-friendly packaging and glass bottle. Use AM/PM. 8.11 fl. oz.

**913-049 reg. \$25
\$17.99**

Farm Rx Super Greens Refreshing Gel Cleanser Refill*

Includes two refills. 16.9 fl. oz.

**913-053 reg. \$37
\$27.99**

*Not shown.

re:tune INNER BEAUTY*

Feel good on the inside so you can look great on the outside.



re:tune Inner Beauty Hair, Skin & Nail Health
Promotes a healthy response to skin stressors while helping build healthy hair, skin and nails.*
60 tablets.
396-908
reg. \$42
\$33



re:tune Inner Beauty Clear Complexion
Supports a visibly clear, even complexion. Helps balance the gut microbiome.*
30 capsules.
123-332
reg. \$36
\$30



re:tune Inner Beauty Be Calm
Helps enhance your ability to stay calm and focused.*
30 vegetarian capsules.
123-567
reg. \$38
\$31



re:tune Inner Beauty Metabolism Boost
A natural, plant-based energy and metabolism booster that helps you burn more calories.**
60 vegetarian capsules.
907-195
reg. \$35
\$28



re:tune Inner Beauty Hydration
Supercharge your water for optimal hydration and more energy, and to boost skin health. Contains electrolytes, B vitamins and antioxidants.*
Berry flavor. 20 packets.
966-140
reg. \$27
\$22



re:tune Inner Beauty Plant Protein Powder†
A delicious, non-GMO plant-based shake with 21 grams of protein. Includes probiotics and enzymes for easy digestion.*
Vegan, gluten-free, soy-free, no sugar added. 15 servings per canister.
Rich Chocolate
332-488
Creamy Vanilla
332-473
reg. \$49
\$39 each



re:tune Inner Beauty Hunger Block
Helps reduce your food cravings for hours.*
60 vegetarian capsules.
906-920
reg. \$31
\$25



re:tune Inner Beauty Restful Sleep
A natural, non-habit-forming supplement to help you get your beauty sleep and wake up refreshed.*
60 vegetarian capsules.
006-487
reg. \$25
\$20



re:tune Inner Beauty HydraBoost
Helps boost hydration and visibly soften lines with hyaluronic acid.*
30 vegetarian capsules.
122-761
reg. \$34
\$28



re:tune Inner Beauty Collagen Booster
Supports healthy collagen production for firmer-looking radiant skin.*
Add one scoop to water, juice or coffee. Unflavored.
2.65 oz. net wt. (75 g)
906-901
reg. \$69
\$56

*Not sold in California.

*These statements have not been evaluated by the Food and Drug Administration. This product is not intended to diagnose, treat, cure or prevent any disease. **With reduced dietary intake and exercise.

avon pure essential oils

Use with an
Avon Pure Diffuser.
Not for use on skin.



Lemon
Clear the air! Clean, invigorating aroma freshens stale and musty areas.
.34 fl. oz.
599-133
reg. \$17
\$14



Citronella
Helps you enjoy the outdoors (and indoors, too). No harsh chemicals.
.34 fl. oz.
598-945
reg. \$24
\$19



Eucalyptus
Refreshes the mind. Rejuvenates the senses.
.34 fl. oz.
098-724
reg. \$21
\$17



Happiness
Infuse the air with joy and exhilaration. With grapefruit, lemon and sweet orange.
.34 fl. oz.
098-906
reg. \$21
\$17



Sweet Dreams
Create a serene environment for restful thoughts. With lavender and chamomile.
.34 fl. oz.
098-891
reg. \$31
\$25



Avon Pure Diffuser
LED light-up diffuser with three different settings releases a fine mist of essential oil and water into the air. 6 1/2" H. USB connection. **915-424**
reg. \$39
\$32

Lavender
Calms and soothes. Helps with balance and restfulness.
.34 fl. oz.
098-710
reg. \$28
\$23



LEMON & HAPPINESS SET

Lemon Essential Oils
.34 fl. oz.

Happiness Essential Oils
.34 fl. oz.

2-PIECE SET

\$19.99
\$38 value
693-937



AVON PURE ROLL-ON ESSENTIAL OILS Apply directly on skin. Instantly transform your day. Contains sweet almond oil, a carrier oil.

De-Stress
With lavender and peppermint.
.34 fl. oz.
098-963
reg. \$24
\$19



Aches Away
With peppermint and rosemary leaf extract.
.34 fl. oz.
100-420
reg. \$24
\$19



Outdoor Friend
With lemon eucalyptus and lemongrass extracts.
.34 fl. oz.
598-869
reg. \$24
\$19



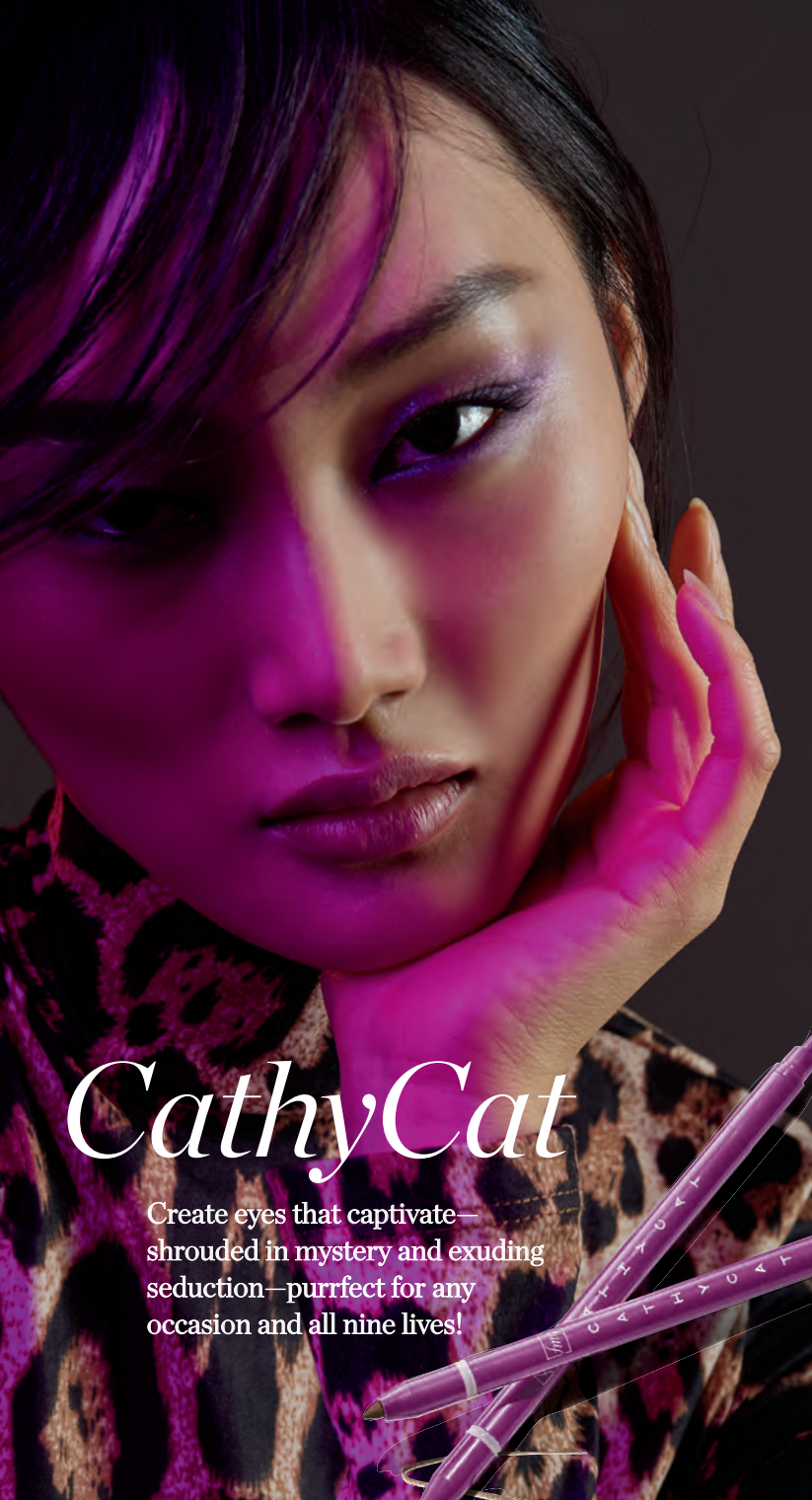

CATHYCAT

Take your brow game to new heights!

fmg CathyCat High Arch Precision Brow Pencil

Long-wearing cream-to-powder pencil glides on smoothly, creating a well-defined look. Waterproof formula stays in place without budging or smudging for perfectly gorgeous brows. .01 oz. net wt. reg. \$15 **\$11.99**



Blonde
837-423



Light Brown
837-438



Brown
837-442



Ash Brown
837-610



Dark Brown
837-605



Black Brown
837-639

CathyCat

Create eyes that captivate—
shrouded in mystery and exuding
seduction—purrfect for any
occasion and all nine lives!



FREE

Elevated Eyelash Curler with any CathyCat purchase, pages 76–77. \$9 value. Not sold separately. Limited quantities.

CATHYCAT

Create a sultry cat-eye look with this rich, long-wearing liquid liner.

fmg CathyCat Nine Lives Precision Liquid Eyeliner

Slim-tip brush delivers a precise line of waterproof and sweat-proof color that will not skip, tug or smudge. .068 fl. oz.

Blackest Black
800-829
reg. \$18
\$14.99

Perfectly designed false lashes add length, dimension and volume.

fmg CathyCat LushLashes

Vegan. Includes one pair of false lashes and glue. Available in two flirty styles! **reg. \$11**

\$8.99 each

Soft & Sultry
959-304



Fierce & Flared
960-050

No-budge, water-resistant lashes, from dawn to dusk.

fmg CathyCat Play All Day Mascara

Long-wearing mascara coats each lash with rich pigments that will not budge or smudge for nine lives of perfect wear. Nourishing formula with a blend of conditioning coconut and argan oils and lash-supporting panthenol. Removes easily with soap and water. .28 oz. net wt.

Blackest Black 904-712
reg. \$17
\$13.99

Lengthen, curl and captivate!

fmg CathyCat Curl & Flare Mascara

Long-lasting mascara applies evenly. Uniquely curved brush provides major lift, extraordinary curl and impressive length. Nourishing formula with a blend of conditioning coconut and argan oils and lash-supporting panthenol. .28 oz. net wt.

Blackest Black 901-269
reg. \$17
\$13.99



Matte shadow stick colors and defines for all-day play.

fmg CathyCat Shadow Gaze Matte Color Stick

Comfortable, long-wearing formula provides the perfect amount of playtime for blending and building color intensity. Once the shade sets, it will not budge or smudge. .0476 oz. net wt. **reg. \$17**



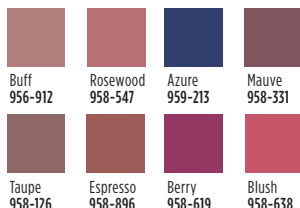



























\$13.99

Rosewood 958-547





CASHMERE FACE

		
Cannoli (W) 123-734	Nougat (W) 126-107	Meringue (W) 126-202
		
Shortcake (C) 128-573	Buttercream (N) 131-834	Marshmallow (N) 131-849
		
Custard (N) 131-906	Strudel (C) 133-660	Macadamia (W) 136-525
		
Ganache (WO) 136-889	Coconut (W) 136-468	Cappuccino (N) 136-893
		
Chai (WO) 136-559	Vanilla (W) 142-254	Toasty (N) 139-027
		
Praline (N) 141-406	Tiramisu (W) 137-278	Soufflé (N) 139-730
		
Muffin (W) 142-307	Gingerbread (C) 142-311	Pudding (N) 146-097
		
Amaretto (N) 146-188	Latte (W) 147-480	Brownie (WO) 147-461
		
Hazelnut (W) 147-495	Cognac (W) 147-681	Pecan (N) 149-699
		
Java (W) 149-722	Clove (N) 149-756	Truffle (C) 150-263

Featured shade:
24 Hour Foundation In Java.

Good Housekeeping Magazine
2021 Beauty Award Winner.

fmg Cashmere 24 Hour Foundation*

24 hours of comfortable, breathable wear.
Full, flexible coverage. Soft-focus matte finish.
Visibly blurs pores and fine lines for a smoother
complexion. With antioxidant botanical extracts.
Water-resistant. Vegan. 1 fl. oz. **reg. \$32**

\$24.50

*Available in Cool (C),
Neutral (N), Warm (W)
and Warm Olive (WO) undertones.

**Available in Cool (C), Neutral (N) and
Warm (W) undertones.

CASHMERE FACE luxury in the shade of you

2-in-1 powder can be worn wet or dry. Use as foundation or setting powder.

fmg Cashmere Compact Powder Foundation**

Buildable medium-to-full coverage. Soft-focus matte finish. Amino-acid-coated pigments control shine. With collagen, lavender oil, and artichoke and chamomile extracts. Includes mirror compact and sponge. .40 oz. net wt. **reg. \$36 \$30**

N110 107-830	W110 111-294	W120 111-309	C110 111-313
N120 111-370	W130 111-423	W140 111-514	W150 111-438
W160 111-533	N130 111-548	N140 111-605	W170 111-610
N150 111-658	W180 112-229	N160 112-248	C120 112-286



Velvety soft-matte color.

fmg Cashmere Cushion Foundation**

Enriched with soothing calendula extract, moisturizing squalane and skin-brightening niacinamide. Helps to cover the look of imperfections. Light-to-medium coverage. Includes sponge puff applicator. Free from parabens, phthalates and fragrance. .42 oz net wt. **reg. \$27 \$24.50**

W215 485-424	C215 485-481	W225 485-439	N225 485-496
C225 485-701	N235 485-500	W235 485-716	W245 486-784
N245 487-264	W255 488-639	N255 488-734	W265 488-749
N265 488-878	W275 488-863	W285 488-882	N275 489-051



24 hours of comfortable, breathable wear.

fmg Cashmere 24 Hour Concealer*

Full coverage. Soft-focus matte finish. Visibly corrects dark circles and imperfections. With antioxidant botanical extracts. Water-resistant. .20 fl. oz. **reg. \$22 \$16**

Sugar (W) 109-484	Mochi (N) 110-761	Cheesecake (C) 112-176	Parfait (W) 113-058
Macaroon (N) 113-081	Tart (W0) 115-012	Butterscotch (W) 115-156	Waffle (W) 115-869
Biscuit (W0) 116-650	Tres Leches (N) 119-424	Toffee (W) 123-662	Cupcake (N) 123-715

Tres Leches (N)
119-424



Packaging may vary.



Good Housekeeping
Magazine 2022
Beauty Award Winner

**fmg Cashmere
Essence Lipcream**

Plant-based Bio-Retinol,
known for effective anti-
aging properties without
the harsh irritation,
improves lip hydration
and protection. With
ginseng cell extract,
antioxidant meadowfoam
seed oil and vitamin E.
High-shine finish.
.11 oz. net wt. **reg. \$22**
\$18

	
Chic Cocoa 881-584	Cherry Rush 876-870
	
Day Dreamer 883-773	Cozy Rosy 879-626
	
Coral Charm 879-148	Honey Mandarin 876-024
	
Pink Lady 879-296	Plush Peony 873-977
	
Cheeky Red 883-147	Summer Berry 881-766

Summer
Berry
881-766



*America's only
lipstick with a
Bio-Retinol core*

Lush color and shine.

Mauvelous 334-681

fmg Cashmere Rouge Lacquer

High-performance all-day wear.
Dual-ended. Full-coverage color
dries quickly without feathering.
Moisturizing top coat locks color
in place for a high-shine finish.
Transfer-, smudge- and feather-proof.
.20 oz. total net wt. **reg. \$22**
\$18

		
Pinkfection 336-919	Ravishing Rose 334-749	Beautifully Bare 334-715
		
Berry Bliss 336-335	Mauvelous 334-681	Stunning Scarlet 334-825



CASHMERE EYE + BROW

Intense, decadent black shades with dazzling jewel undertones for dramatic results.

fmg Cashmere 24 HR Cream Eyeliner

Comfortable kohl formula with 24-hour wear. Waterproof, matte finish. Smudge applicator to blend. Vegan. Paraben-, phthalate- and fragrance-free. .04 oz. net wt. reg. \$18

\$15

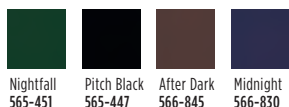

Smoother, brighter, flawless-looking eyes.

fmg Cashmere Under Eye Primer

Helps concealer wear all day. Infused with caffeine, green tea extract and vegan collagen, to help diminish the appearance of dark circles, puffiness and fine lines. Free from parabens, phthalates and fragrance. .317 oz. net wt. 010-429 reg. \$22

\$18



Lash-building primer that visibly lengthens and boosts volume.

fmg Cashmere Eyelash Primer

Nourishing formula keeps lashes looking healthy and strong with biotin and collagen. Maximizes the performance of any mascara for gorgeous, lush lashes. Vegan. Cruelty-free. .35 fl. oz. 948-391 reg. \$22

\$18

Sweep primer on lashes, then apply mascara.



Expertly curated 9-shade palettes to create an array of looks.

fmg Cashmere Eyeshadow Palette

Long-wearing creamy powder shadows in satin, matte and sparkling finishes. Crease- and smudge-proof. Talc-, paraben- and fragrance-free. .63 oz. total net wt. reg. \$40

\$33 each



Enchanted Eyes
401-440



Essential Eyes
404-745

Fills in brows as it boosts color.

fmg Cashmere 24 Hour Brow Pomade

Smudge-proof, sweat-proof formula. Matte finish. Comes with dual-ended applicator with angled-tip brush and spoolie, 4 1/2" L. .14 oz. net wt.

reg. \$24

\$20

Light Brown
423-705



Ash Brown
423-208

Dark Brown
423-227

Black Brown
423-212



Rich black pigmented formula with extreme staying power.

fmg Cashmere Ultimate Volume Mascara

Leaves lashes feeling soft. Won't budge, smudge or transfer. Triple sphere brush hugs lashes. Removes easily. Vegan. .27 fl. oz. Rich Black 153-736

reg. \$22

\$18













GLIMMER NAIL

Max shine and vivid color for a salon-worthy manicure that lasts!

fmg Glimmer Nail Lacquer

Gel-like cushion texture. Silky nail-strengthening formula dries down smooth and even for lasting wear that does not chip. No UV light needed. Free from parabens, talc, gluten, phthalates and fragrance. Vegan. Available in satin or metallic pearl finishes. .4 fl. oz. **reg. \$10**
\$7.99

 SATIN Black Hole Burgundy 740-648	 SATIN Night Sky Berry 740-629	 SATIN Supernova Red 740-633	 SATIN Full Moon Flush 740-671
 SATIN Lost Galaxy Plum 740-614	 SATIN High Magnitude Mauve 740-781	 SATIN Lunar Tan 740-652	
 SATIN Cool Comet 740-667	 METALLIC Meteorite Rose 740-800	 METALLIC Golden Galaxy 740-796	



2-in-1 base and top coat preps and sets nails.

fmg Glimmer

Nail Base and Top Coat

Breathable, nail-hugging formula provides a smooth base to prime nails and help prevent discoloration and then works as a glossy, sheer protective top coat to help keep nails strong, shielding your manicure from chipping and streaking. Free from parabens, talc, gluten, phthalates and fragrance. Vegan. .4 fl. oz. **708-965**
reg. \$10
\$7.99



Get mistake-free manis at home.

fmg Glimmer

Nail Lacquer

Eraser Pen

Glide over nail edges after applying nail lacquer for a clean and perfected manicure. .135 fl. oz. **704-443**
reg. \$10
\$7.49



A PERFECT 10

MAKEUP

Featured shade:
Night Sky Berry

Hot NEW shades,
just in time for
a spring refresh!

NEW! Aurora
726-584

NEW! Dahlia
726-350

NEW! Stellar
726-550

NEW!
Honeyflower
726-531

GLIMMER LIPSTICK



Earth Angel
886-734



Windstorm
883-845



Desert
Moon
449-803



Fog
888-225



Cyclone
890-566



Twilight
449-822



Sierra Sunset
890-805



Equinox
449-818



Luna
895-170



Aster
448-769



Poppy
897-651



Songbird
897-647



Constellation
(Shimmer)
449-731



Blaze
896-880



Firebolt
895-443



Whirlwind
895-424



Hibiscus
898-021



Wild
Cherry
449-708



Wildflower
898-040



Rose Angel
897-939



Plum
Blossom
449-765



Wildrose
898-533



Eclipse
448-740



Tulip
449-712



Celestial
898-352



Violet Night
898-548



Morning Glory
449-750



Nova
898-552



Thunder
898-844

Enticing and inspiring
spectrum of versatile
and expressive shades.

fmg Glimmer Satin Lipstick

Lightweight, smooth
and creamy formula.
Infused with antioxidant
pomegranate extract.
Buildable medium-to-full
coverage. Soft satin
finish. .10 oz. net wt.

reg. \$11
\$8.49

FIND YOUR POWER COLOR

GLIMMER LIP + CHEEK

NEW

Brightens up lips and cheeks.

fmg Glimmer Lip & Cheek Stain

Highly pigmented shades that wear all day. Lightweight gel formula blends and builds like a dream, providing the perfect pop of gorgeous luminous color. Brush tip applicator. Transfer-proof. Free from parabens and fragrance. Vegan. .19 fl. oz.

reg. \$14
\$11.99



Plumeria
628-851



Rosette
628-832



For cheeks and lips.

fmg Glimmer Be Blushed Cheek Color

Creamy moisturizing formula glides on smoothly without streaking for a natural flush of color. Buildable coverage. Soft dewy finish. With skin-nourishing vitamin E for antioxidant benefits. Free from parabens, phthalates and fragrance. .14 oz. net wt.

reg. \$14
\$10.99

Blushing Nude
022-911



Icy Petal
022-854



Blushing
Nude
022-911



Golden
Rose
022-840



Tropical
Peach
022-964



Crushed
Berry
022-945

Instant pop of color.

fmg Glimmer Powder Blush

Richly pigmented, silky pressed powder hugs cheeks. Weightless formula with ultrafine pearl for added dimension and vivid payoff blends effortlessly. Buildable coverage and soft matte finish. With skin-nourishing vitamin E for antioxidant benefits. Free from parabens, phthalates and fragrance. .28 oz. net wt.

reg. \$14
\$9.99



Petal Pink
618-209



Pink Passion
618-213



Cranberry Crush
618-194



Petal Pink
618-209



GLIMMER LIP

Plump your pout instantly.

fmg Glimmer Lip Plumper

Volulip™ plumps, softens and moisturizes lips. Dimensional wet shine. Non-sticky creamy formula with hydrating castor seed oil and antioxidant vitamin E. No stinging or burning, just fuller lips! Shiny gloss finish gives hours of wear without feathering. Universally flattering, brilliant shade. Refreshing peppermint scent. .3 fl. oz.

Brilliance 691-130
reg. \$12
\$9.99



Get your lips ready for prime time!

fmg Glimmer Lip Polish

Sugar-based formula gently buffs away dry, flaky skin for softer, smoother lips. Helps polish and prepare lips for effortless color application. A blend of vitamin E, moisturizing squalane, and extracts of blueberry, strawberry and raspberry leaves lips feeling supple, pampered and kissably soft. .35 oz. net wt.

594-677 reg. \$14
\$10.99



Drench lips in dimensional color and shine.

fmg Glimmer Lip Glaze

Non-sticky creamy formula gives hours of wear without feathering. With antioxidant vitamin E. Buildable sheer-to-medium coverage. .3 fl. oz. reg. \$11

\$8.99

Sheen 691-236



Keep your pout soft and kissable!

fmg Glimmer Lip Conditioner

With mango seed butter, vitamin E, and jojoba and sunflower seed oils. Leaves dry, cracked lips feeling soft and smooth. .12 oz. net wt.

794-578
reg. \$12
\$8.99

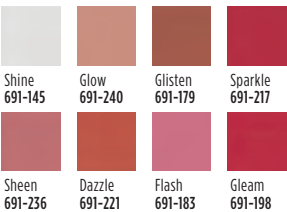

LIP

A nude pout for every party.

Birthday Balm Lip Crayon

Butter-soft balm with a sheer color and shine.

.1 oz. net wt.

reg. \$12

\$10.99

PYT 250-572



Lovin' Life 250-553	Birthday Suit 250-606	PYT 250-572
Surprise! 250-697	Birthday Post 253-385	Fine Wine 252-389

A burst of vivid color with a featherlight feel and velvety soft matte finish.

Mattitude Liquid Lip

Weightless, non-drying formula that lasts for hours. Poppy seed oil and vitamin E nourish lips. Paraben-, sulfate- and phthalate-free. .13 fl. oz. reg. \$13

\$10.99

Relentless 750-607



Driven 750-664		
Ambitious 750-717	Resolute 750-679	Devoted 750-650
Relentless 750-607	Tenacious 750-683	Persistent 750-626

Dual-ended lip stain with all-day wear & saturated color.

Renegade Ruby 494-281

2-in-1 Lip Tattoo Lip Line and Fill Duo

No smudging, feathering or budging. Infused with sunflower seed oil to help hydrate lips. Paraben-, gluten-, phthalate- and sulfate-free. Vegan. .05 fl. oz. reg. \$13

\$10.99

Misunderstood Merlot 494-300	
Rebel Raspberry 494-243	Renegade Ruby 494-281
Inked Rose 494-239	Pinup Plum 494-277



SHADOW PLAY



Featured shade:
fmg Glimmer
Eyeshadow Quad
in Tigress.

GLIMMER EYES

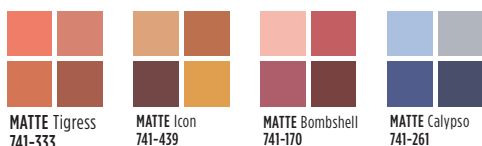

NEW all-matte shades!

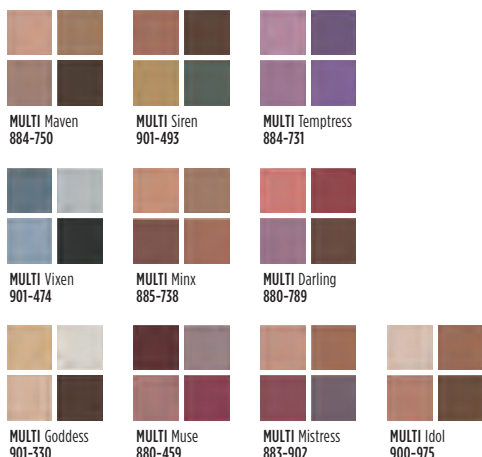

Color-coordinated shades work together for expressive eye looks that last all day.

fmg Glimmer Eyeshadow Quad

Creamy soft powder formula hugs lids with rich color for all-day wear, without the fallout. Free from parabens and fragrance. Available in Multi or All Matte. .21 oz. total net wt. **reg. \$15**
\$11.99



Vivid stay-all-day shimmery color.

fmg Glimmershadow Liquid Eyeshadow

Long-wearing, no-smudge, no-crease, buildable formula with no messy fallout. Water-resistant. Paraben-, phthalate- and sulfate-free. .07 fl. oz. **reg. \$12**
\$8.99





GILMER LINERS

Defines eyes perfectly.

fmg Glimmer Eyeliner*

Long-wearing.

Retractable.

Each, .01 oz. net wt.

reg. \$9

\$3.99 each

DIAMOND Olive 331-940	DIAMOND Sterling 331-960	DIAMOND Black Ice 331-610
DIAMOND Brown Sugar 331-568	DIAMOND Sugar Plum 331-625	DIAMOND Purple Rain 332-071
DIAMOND Twilight Sparkle 331-553	DIAMOND Teal Sparkle 331-606	DIAMOND Smoky Diamond 331-280
CREAM Blackest Black 334-366	CREAM Cosmic Brown 334-351	CREAM Majestic Plum 334-313
CREAM Starry Night 334-347	CREAM Emerald Green 334-332	CREAM Saturn Grey 334-328
WATERPROOF Smoky Grey 332-162	WATERPROOF Blackest Night 332-143	WATERPROOF Midnight Blue 332-158
WATERPROOF Blue Skies 334-237	WATERPROOF Brown Chocolate 332-124	WATERPROOF Raisin 332-200
WATERPROOF Seafoam Green 334-241		

Featured shades:
fmg Glimmer
Diamond Eyeliner in
Sugar Plum and
Teal Sparkle.

Available in

Diamond: Finely milled pearl for a subtle sparkle.

Cream: Soft sheen finish.

Waterproof: Smudge-, transfer-, sweat- and waterproof.

*Packaging may vary.

GLIMMER LINERS



Prevents feathering.

fmg Glimmer Lipliner*
Precise application for sculpted lips. Prevents feathering. Matte finish. .01 oz. net wt. reg. \$9

\$3.99

Honey Peach 327-721	Lava Red 327-740	Passion Red 327-650	Red Brick 330-451
Mystery Mauve 330-538	Candy Apple 327-903	Pink Bouquet 330-356	Merlot 330-284
Au Naturel 330-318	Simply Spice 330-614	Chocolate 330-667	Perfect Plum 330-887

Passion Red
327-650



Unique cap with built-in sharpener!

fmg Glimmer Always On Point Eyeliner*
Smudge- and waterproof. Creamy, smooth formula stays color-true all day. Free from parabens, sulfates and talc. .01 oz. net wt. reg. \$9
\$6.79

Black 016-389	Black Brown 016-446

Black
016-389



Easy-glide, quick-dry precision felt-tip liner delivers rich color with long-lasting wear.

fmg Glimmer Liquid Eyeliner
Matte finish. Removes with ease using soap and water or makeup remover. Transfer-, sweat- and waterproof. .037 fl. oz. **Blackest Black 354-380** reg. \$12
\$9.99



For natural-looking brows.

fmg Glimmer Brow Definer*
Create fine hair-like strokes. Infused with nourishing castor oil, aiding in hair growth, and coconut oil. Smudge-, transfer-, sweat- and waterproof. Retractable. .01 oz. net wt. reg. \$9
\$3.99















Light Blonde 331-109	Blonde 331-113	Tawny 331-128
Light Brown 331-151	Dark Brown 331-147	Brunette 331-242

Brunette
331-242

MATCH your winning team of makeup marvels

Conceal + Contour + Highlight

fmg Match Wand Foundation Stick
Instantly blurs and perfects skin. Helps to control oil and shine. Full and flexible all-over coverage in a demi-matte finish. Water-resistant. With shea butter and antioxidant vitamin E. Perfect for easy touch-ups. Free from parabens, sulfates and phthalates. Vegan. .21 oz. net wt. reg. \$16
\$12.99









 Meringue (N) 594-863	 Marshmallow (N) 594-882	 Coconut (N) 594-897	 Vanilla (W) 594-935	 Macadamia (W) 595-028
 Chai (W) 595-157	 Toasty (N) 595-229	 Cappuccino (W) 595-233	 Tiramisu (W) 595-252	 Amaretto (N) 595-267
 Latte (W) 595-400	 Hazelnut (W) 595-860	 Pecan (N) 595-946	 Truffle (C) 596-297	

Available in Warm (W), Neutral (N) and Cool (C) undertones.



Tint + Moisturize + Glow

fmg Magix Tint Radiant Tinted Moisturizer
Buildable coverage with a radiant finish. Lightweight non-drying formula evens skin tone, boosts moisture and blurs flaws. With passion fruit, chia and sunflower seed oils and antioxidant vitamins E and B5. Ideal for normal, dry, combination and oily skin. 1 fl. oz. reg. \$14
\$10.99





 Fair 718-044	 Fair Light 131-227	 Light 718-059
 Light Medium 718-063	 Soft Medium 131-997	 Medium 718-078
 Medium Deep 718-082	 Tan Deep 132-018	 Deep 718-097

Packaging may vary.



Instantly hydrates, blurs and evens tone!

fmg Match Filter Serum Tint Foundation
Lightweight formula infused with hyaluronic acid, vitamin E and a berry complex. Creamy formula transforms to a demi-matte powder finish for a beautiful veil of color. Buildable sheer-to-medium coverage. Suitable for all skin types. Includes sponge applicator. Free from talc, parabens and fragrance. .31 oz. net wt. reg. \$18
\$14.99

 Fair 932-491	 Fair Light 932-620	 Light 932-640	 Light Medium 932-654
 Soft Medium 932-783	 Medium 932-836	 Medium Deep 933-153	
 Tan Deep 933-168	 Deep 933-172		



Layer under
face makeup for
a flawless, even
complexion.



Gelato:
brightens
dullness
726-785



Pistachio:
neutralizes
redness
726-770



Sherbet:
neutralizes dark
circles and marks
726-790

NEW

SPOT ON!

Neutralize unevenness, brighten and
color correct with one swipe!

Camouflage imperfections.

fmg Match Wand Correcting Stick

Minimize skin concerns without creasing or caking!
With shea butter and vitamin E. Free from parabens,
phthalates and sulfates. .21 oz. net wt. **reg. \$16**

\$12.99 each

MATCH MAKEUP

Primes, protects
and perfects.

**fmg Match Prime
Face Perfector**
Flaw-blurring,
mattifying primer
with SPF 20.
Shine-defying
microspheres
visibly minimize
pores and fine lines.
Sheer breathable
coverage suitable
for all skin tones.
Soft-focus matte
finish. Free from
oil and parabens.
1 fl. oz.
932-377
reg. \$14
\$11.49



Blend of ultra-fine rose quartz,
ruby and tourmaline.

fmg Match Dust Finishing Powder
Weightless loose mineral powder diffuses
light, visibly blurs pores and controls shine.
Soft matte finish. Antioxidant green tea
extract to enhance and smooth skin.
Wear alone or to set makeup. Includes
no-spill twist-and-lock sifter. Free from
talc, oil and parabens.
.21 oz. net wt.
reg. \$17
\$13.99



Helps control oil and create
a shine-free canvas.

fmg Match Blur Oil Control Primer Balm
Sheer mattifying formula. Special blurring
powder microspheres help reduce the look
of fine lines and pores. With nutmeg extract
for antioxidant benefits. Includes sponge
applicator. Free from talc and parabens.
.59 oz. net wt. **932-381**
reg. \$19
\$15.99



MATCH MAKEUP

Creates an invisible veil that controls shine and sets makeup.

fmg Match Set Finishing Powder

Lightweight mineral-infused loose powder formula diffuses light and visibly blurs pores and fine lines. Silky-soft matte finish never looks cakey. Includes puff applicator. Free from talc, parabens and fragrance. .22 oz. net wt.

932-472

reg. \$17

\$13.99



Mineral-infused loose powder and brush in one!

fmg Match Set Finishing Powder To-Go

Creates an invisible veil that controls shine and sets makeup. Lightweight formula diffuses light and visibly blurs pores and fine lines. Silky-soft matte finish never looks cakey. Free from talc, parabens and fragrance. .09 oz. net wt.

227-063

reg. \$19

\$14.99



Helps camouflage as it corrects and brightens.

fmg Match Corrector Brightening Perfector

Creamy veil of color helps blur flaws and reduce the appearance of fine lines, dark circles and blemishes. Buildable sheer-to-medium coverage with a demi-matte finish. Free from talc, parabens, sulfates, alcohol and fragrance. .11 oz. net wt.

reg. \$13

\$9.99



Fair-Light
932-396



Medium
932-415



Tan-Deep
932-434



Medium
932-415

TPSY

life is intoxicating

Add some unpredictability into the mundane. Feel free to **NOT** do things the same way.
(HINT: THERE IS NO RIGHT ANSWER.)

Be yourself...be spontaneous, and above all, live it up! Because life should be anything but routine. **Enjoy and have a TPSY day!**



TPSY

Gloss? Balm?
Even better!

**TPSY Drunk
Shiny Lip Oil**

A deeply moisturizing lip oil that is instantly absorbed with a tint of color and matches every lip. No hassle. No residue. No stickiness. Infused with jojoba, argan and castor oils. Use alone or over your fave Forever Lip Marker.

.13 oz. net wt. **reg. \$15**

\$12



My Boo
495-216



Love Galore
495-197



My Boo
495-216



Get kiss-ready with
the perfect partner.

**TPSY Forever
Lip Marker**

Hydrating formula that stays on lips all day. Unique marker design allows for easy application. Kiss-proof.

.08 fl. oz. **reg. \$15**

\$12



Sour Candy
495-254



Crazy Rabbit
495-292



Orangey Red
495-311



Felt Pink
495-240



Blackberry
Bite 495-364



Sour Candy
495-254



A drop of glow!

**TPSY I Want to
Highlight You Liquid
Highlighter**

Use as a gloss primer and highlighter, or mix into your makeup to customize your shine! Solar Glow Highlighting Complex formula with moisturizing ingredients and ultra-fine pearls for a subtle dewy finish.

1.01 fl. oz. **reg. \$18**

\$15



Savage Glow
495-235



FREE

TPSY Tote Bag with any TPSY purchase, pages 96-97. \$9 value. Not sold separately. Limited quantities.

Enjoy these special prices and exclusive offers only when you shop with an Avon Representative.

MASCARA



Waterproof
volume.

**Wash-Off
Waterproof
Mascara**

Washes off easily
with soap and
water. .21 oz.
net wt.

Black 864-301
reg. \$10
\$7.99



Super volume.

**fmg Glimmer
SuperShock
Volumizing
Mascara**

Instant high-
gloss lushness.
.338 fl. oz.

Black 016-651
reg. \$11
\$8.99



Long and healthy.

**fmg Glimmer
SuperExtend
Nourishing Mascara**

Enriched with
vitamin E,
argan and coconut
oils. Won't clump,
smudge or flake off.
.237 fl. oz.

**Black Brown
016-575**
reg. \$11
\$8.99

**Avon True Color
SuperExtend
Nourishing Mascara**

Not shown.
Packaging
may vary. .237 fl. oz.

Black 550-596
reg. \$11
\$8.99



COLORS OF LOVE makeup that loves you back

Universal clear shade for a professional sculpted look.

fmg Colors of LOVE Hi-Brow Sculpting Brow Gel

Flexible, flake-proof formula. With moisturizing aloe and nourishing hyaluronic acid. Soft matte finish. Tapered micro-brush ensures precise application. Wear alone or over your favorite brow products. Free from parabens, phthalates and fragrance. .11 fl. oz.

Universal Love (Clear)

536-695

reg. \$17

\$12.99

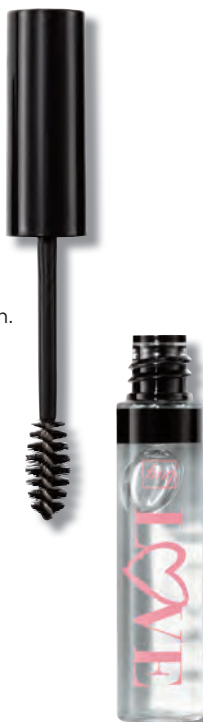

Amp up brows with a sweep of tinted gel for a full, fluffy look.

fmg Colors of LOVE Hi-Brow Tinted Brow Gel

Water-resistant, smudge- and flake-proof formula fills, grooms and shapes for 24-hour wear. With heart-shaped fibers, clay and vitamin E. Soft matte finish. Tapered micro-brush. .11 fl. oz. reg. \$17

\$12.99



Medium Brown
792-537

Volumizing and lengthening heart-shaped fibers + intense black pigments.

fmg LOVE at 1st Lash Mascara

Love Complex™ with lycopene, olive oil and vitamin E. Transfer-resistant. Clump-, flake- and smudge-proof. .3 fl. oz.

Blackest Black 698-670

reg. \$15

\$12.99



Lash-hugging heart-, flower- and cylinder-shaped lengthening fibers for voluminous, waterproof wear.

LOVE at 1st Lash Waterproof Mascara

Love Waterproof Complex™ with Lashrez, olive oil and vitamin E. Transfer-resistant.

Clump-, flake- and smudge-proof. .3 fl. oz.

Waterproof Blackest Black 293-805

reg. \$15

\$12.99

cobra brush lifts & curls



For more Colors of Love makeup visit Avon.com.

GAME CHANGERS

NEW

Oil-absorbing must-have makes shine and grease disappear, instantly.

fmg Oil Rewind Roller Ball

Control shine throughout the day without disturbing makeup. Reusable 360° rotating volcanic-stone roller helps to absorb excess oil, leaving skin with a light matte finish. Ideal for touching up makeup on the go. Clean after each use. 1" W x 3" H. Plastic handle, protective cap. Imported. **508-294**
reg. \$16
\$12.99



BEFORE

AFTER



Gently cleans bristles, removes dirt and oil, and dries instantly!

fmg Express Makeup Brush Wash

Alcohol-free formula. Contains soothing aloe vera and green tea extract. Bristles are left conditioned with no leftover residue. Convenient spray packaging. 1 fl. oz. **141-368**
reg. \$12
\$9.99



Incredibly soft beauty sponge with its unique shape effortlessly perfects your complexion.

fmg Flawless Complexion Sponge

With a full rounded bottom for all-over makeup application and blending, and flat side for contouring, highlighting and concealing. 1½" W x 2½" H. 100% PU, latex-free.

140-160
reg. \$9
\$6.99



BRUSHES all vegan, high-quality, multiuse brushes

fmg Blush & Contour Brush

With a tapered, oval blush brush on one end and a fluffy, angled contour brush on the other to add color and dimension.

7 1/4" L. **933-259**

reg. \$20

\$15.99



fmg Precision Eye Brush

With an angled eyeliner brush on one end and a pointed pencil brush on the other to highlight or add depth to eyes. 5 1/4" L.

933-187

reg. \$14

\$10.99



fmg Eyeshadow Blending Brush

With a soft, domed crease brush on one end and a flattened, all-over eyeshadow brush on the other to apply and buff eyeshadow. 6" L.

933-320

reg. \$14

\$10.99



fmg Complexion Blending Brush

With a dense, rounded buffing foundation brush on one end and a precise, rounded concealer brush on the other to create a flawless canvas. 6 1/2" L.

933-210 reg. \$21

\$16.99



fmg Kabuki Brush

With soft, angled bristles to effortlessly blend pressed or loose powder formulas. Retractable. Cap keeps the brush head safely covered when not in use. 3 3/4" L x 1" diam.

732-370 reg. \$16

\$13.99



ERASE THE DAY

Take your unready routine
to the next level.

Use with warm water
to remove makeup and
exfoliate skin. Follow with
your fave Avon cleanser.

NEW

Our softest reusable
makeup remover cloth ever!

fmg Unready Makeup Remover Cloth

An eco-sustainable alternative to
makeup remover wipes! Dual-sided
cloth makes makeup removal quick
and easy. Short fibers remove
makeup while the longer fibers
gently exfoliate the skin. Travel-
friendly. 100% polyester. 9⁷/₈" sq.
Machine wash and dry. Imported.

230-176
reg. \$12
\$9.99

MAKEUP MUST-HAVES

All your tools at the ready!

fmg Vanity Organizer

Makeup-theme print. Four compartments with two removable inside dividers, three outer pockets and lattice elastic straps. Folds up for easy storage. 9½" L x 6" W x 5" H. Polyester. Imported.

**022-816 reg. \$30
\$22.99**



NEW

Removes even the most stubborn waterproof makeup in just one swipe!

fmg Waterproof Lip & Eye Makeup Remover

Dual-layer oil and water remover leaves skin fresh and clean. Infused with moisturizing blend of ether, silicone, hydrocarbon and ester oils. Mineral-, tar-, talc- and paraben-free. 3.7 fl. oz. **352-243**

reg. \$12
\$7.99



Remove the day with fragrance-free, gentle wipes!

fmg Makeup Remover Wipes

Formulated with antioxidant vitamin E and an extract blend of aloe, chamomile, cucumber, marshmallow root and soothing oat. Leaves skin feeling soft and clean. Resealable pack of 24 wipes.

**333-867 reg. \$9
\$7.49 each**



Set it and forget it.

Avon True Color Makeup Setting Spray

Microfine mist helps set makeup in place and dries quickly to an invisible finish.

2 fl. oz. **579-382**
reg. \$15
\$9.99



Beauty routine BFF.

Daily Beauty Tools Scrunchie Band

Keep your face hair-free while cleansing your face, applying a mask or taking a shower with this soft hair band. Polyester.

495-178
reg. \$5
\$3.99



Get every fine hair!

Daily Beauty Tools Tweezers

Amp up your beauty routine with angled tweezers. Stainless steel. 3½" L.

747-020
reg. \$4
\$3.29



introducing

RÊVE EN CUBE



Explore an enchanting space where fantasy blooms,
romance is uninhibited and true beauty comes to life.

NEW

Rêve en Cube
Lying on a Cloud
Eau de Parfum
fresh green floral

Feel like you are floating
 on a cloud where dreams
 and desires are fulfilled and
 magical notes envelop your
 senses. 3.4 fl. oz.

696-109

reg. \$70

\$59

Top: Lemon, Mandarin,
Ethereal Freesia

Mid: **Sweet Mimosa,**
 Magnolia, Jasmine,
Lily of the Valley

Dry: Cedar, Musk



FREE

Rêve en Cube Lying on a Cloud Mini Hand Cream
 with any \$25 women's fragrance purchase, pages 104 thru 120.
 Not sold separately. Limited quantities.

RETURN

TO BALI

YOUR FAVE SUMMER SCENT IS BACK FOR GOOD!

NEW

Far Away Bali
Eau de Parfum
fruity floral

1.7 fl. oz. **451-389**

reg. \$25

\$18.99

Top: Acai Berry, Japanese Plum, **Sparkling Grapefruit**

Mid: Water Lily, Salted **Tuberose**, Honeysuckle

Dry: Sacred Woods, Musk, **Golden Amber**

Enjoy these special prices and exclusive offers
only when you shop with an Avon Representative.





**Far Away
amber floral**
Freesia, sheer
jasmine and
enticing amber.

**Intense
Eau de Parfum**
1.7 fl. oz. **931-332**
reg. \$31
\$25.99

**Original
Eau de Parfum**
1.7 fl. oz. **685-712**
reg. \$25
\$18.99

**Far Away
Shimmering
Body Mist**
3.25 fl. oz.
618-945
reg. \$20
\$15.99

**Far Away
Hair & Body Mist**
3.25 fl. oz.
572-536
reg. \$16
\$11.99



NEW

**Far Away Intense
Luxury Body Crème**
5 fl. oz. **806-300**
reg. \$23
\$18.99



FREE

Rêve en Cube Lying on a Cloud Mini Hand Cream
with any \$25 women's fragrance purchase, pages 104 thru 120.
Not sold separately. Limited quantities.

Far Away Beyond Intense

Far Away Beyond Intense
woody floral

Top: Almond,
Bergamot, Lemon

Mid: **Alluring Jasmine,**
Tuberose, Bulgarian Rose,
Fresh Orange Blossom

Dry: Warm Tonka Bean,
Sandalwood, Vanilla,
Cedar, Patchouli,
Amber, Musk

Eau de Parfum
1.7 fl. oz. **932-726**
reg. \$31
\$25.99

Travel Spray
.3 fl. oz. **811-727**
reg. \$16
\$12.99

**Luxury
Body Crème**
5 fl. oz.
932-711
reg. \$23
\$18.99



Enjoy these special prices and exclusive offers
only when you shop with an Avon Representative.

FAR AWAY a world full of infinite possibilities

Far Away Infinity Intense Eau de Parfum *fruity floral*

Radiant bergamot,
jasmine sambac and
sensual sandalwood.

1.7 fl. oz.

931-495

reg. \$30

\$24.99



Far Away Infinity Eau de Parfum *fruity floral*

Radiant bergamot,
jasmine sambac and
sensual sandalwood.

1.7 fl. oz.

318-481

reg. \$25

\$18.99



Far Away Gold Eau de Parfum *amber floral*

Ylang-ylang, Indian
jasmine and
Madagascar vanilla.

1.7 fl. oz.

685-727

reg. \$25

\$18.99



FREE

Rêve en Cube Lying on a Cloud Mini Hand Cream

with any \$25 women's fragrance purchase, pages 104 thru 120.

Not sold separately. Limited quantities.

Haiku

A sense of harmony
& elegance.

Haiku
fresh green floral

Top: **Japanese Yuzu**, Sweet
Pomegranate, Summer Pear

Mid: **Muguet**, Freesia, Tuberose

Dry: **Blonde Woods**,
Soft Musks, Vetiver

Original Eau de Parfum
1.7 fl. oz. **601-030**
reg. \$25
\$18.99

Intense Eau de Parfum
1.7 fl. oz. **097-110**
reg. \$31
\$25.99

Intense Travel Spray
.3 fl. oz. **880-353**
reg. \$16
\$12.99

Hair & Body Mist
3.25 fl. oz. **572-574**
reg. \$16
\$11.99

NEW

**Haiku Intense
Luxury Body Crème**
5 fl. oz. **806-239**
reg. \$23
\$18.99



Enjoy these special prices and
exclusive offers only when you shop
with an Avon Representative.

HAIKU serene. divine. elegant.

Haiku Sacred Intense
Eau de Parfum
fruity floral

Discover a divine blend of uplifting tangerine, rose de mai and earthy driftwood, balancing the beauty of nature.

1.7 fl. oz.

579-750

reg. \$31

\$25.99

Luxury
Body Crème

5 fl. oz.

580-000

reg. \$23

\$18.99



Haiku Kyoto Flower
fresh green floral

Violet leaf, white peony and soft cotton musk.

Original
Eau de Parfum

1.7 fl. oz.

144-352

reg. \$25

\$18.99

Intense

Eau de Parfum

1.7 fl. oz. **578-811**

reg. \$31

\$25.99



Haiku Reflection
Eau de Parfum

fresh green floral

Radiant water accord, acacia blossom and amber wood.

1.7 fl. oz.

617-657

reg. \$25

\$18.99



FREE

Rêve en Cube Lying on a Cloud Mini Hand Cream

with any \$25 women's fragrance purchase, pages 104 thru 120.

Not sold separately. Limited quantities.

Rare Pearls
soft floral

Top: Shimmering Magnolia,
Vibrant Bergamot, Neroli

Mid: White Pepper,
Jasmine Petals, Freesia

Dry: Creamy Rosewood,
Patchouli, Sandalwood,
Cedarmoss

Original Eau de Parfum
1.7 fl. oz. **933-120**
reg. \$25
\$18.99

Intense Eau de Parfum
1.7 fl. oz. **783-297**
reg. \$31
\$25.99

Hair & Body Mist
3.25 fl. oz. **572-851**
reg. \$16
\$11.99

**Shimmering
Body Mist**
3.25 fl. oz. **618-911**
reg. \$20
\$15.99

Rare Pearls

Absolutely exquisite



Enjoy these special prices
and exclusive offers
only when you shop with
an Avon Representative.



SET INCLUDES:

Rare Pearls
soft floral
Creamy magnolia, fresh rosewood
and sensual sandalwood.

Eau de Parfum
1.7 fl. oz.

Rare Pearls Shimmering Body Mist
3.25 fl. oz.

2-PIECE SET
\$17.99
\$45 VALUE
700-122



SET INCLUDES:

Rare Amethyst Eau de Parfum
fruity floral
Passionate plum, blooming violet
and rich sandalwood. 1.7 fl. oz.

Rare Platinum Intense
Luxury Body Crème
amber floral
Iris, warm ambrette and
smooth vetiver. 5 fl. oz.

2-PIECE SET
\$19.99
\$48 VALUE
696-219



SET INCLUDES:

Rare Gold Eau de Parfum
amber floral
Mandarin zest, ylang-ylang and
golden amber. 1.7 fl. oz.

Rare Pearls Deodorant Stick
soft floral
Creamy magnolia, fresh rosewood
and sensual sandalwood. 1 oz. net wt.

2-PIECE SET
\$19.99
\$37 VALUE
696-238



FREE

Rêve en Cube Lying on a Cloud Mini Hand Cream
with any \$25 women's fragrance purchase, pages 104 thru 120.
Not sold separately. Limited quantities.

RARE a treasure beyond compare



**Rare Gold
amber floral**
Opulent notes of
mandarin zest,
ylang-ylang and
golden amber.

**Original
Eau de Parfum**
1.7 fl. oz. **933-115**
reg. \$25
\$18.99

**Intense
Eau de Parfum**
1.7 fl. oz. **784-126**
reg. \$31
\$25.99

**Rare Platinum Intense
amber floral**
A potent fragrance
with notes of iris, warm
ambrette and smooth
vetiver immerses you
in dreamy luxury.

Eau de Parfum
1.7 fl. oz. **787-660**
reg. \$30
\$24.99

**Luxury
Body Crème**
5 fl. oz. **787-440**
reg. \$23
\$18.99

**Rare Amethyst
Eau de Parfum
fruity floral**
Passionate plum,
blooming violet and
rich sandalwood.
1.7 fl. oz. **933-062**
reg. \$25
\$18.99



FREE

Rêve en Cube Lying on a Cloud Mini Hand Cream
with any \$25 women's fragrance purchase, pages 104 thru 120.
Not sold separately. Limited quantities.



Imari Amor
woody floral

Top: Mandarin, Lychee,
Black Currant, Green Notes

Mid: Rose, Jasmine, Neroli,
Ylang-Ylang, **Precious Orris**

Dry: Sandalwood, Amber,
Patchouli, **Warm Musk**

Eau de Parfum
1.7 fl. oz. **762-573** reg. \$25
\$17.99

Travel Spray
.3 fl. oz. **091-863** reg. \$14
\$9.99

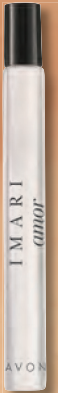

Imari
Eau de Toilette
amber floral
Italian bergamot,
tempting jasmine
and amber.
1.7 fl. oz.
871-496
reg. \$25
\$18.99



Imari Seduction
Eau de Toilette
amber floral
Wild berries,
hypnotic purple
orchid and patchouli.
1.7 fl. oz.
452-897
reg. \$25
\$18.99

L I V E

Y O U R

D R E A M

**Avon Classics
Dreamlife
soft floral**

A magical blend perfect
for every fantasy.

Top: **Mimosa Flower,**
Hyacinth, Apricot

Mid: **Aspirational Rose,**
Ylang-Ylang, Vanilla

Dry: Patchouli,
Sandalwood,
Glowing Amber

Cologne
1.7 fl. oz. **236-227**
reg. \$18
\$11.99



Timeless Cologne

soft floral

Cardamom, jasmine and patchouli.

1.7 fl. oz.

037-930

reg. \$18

\$11.99



Night Magic Cologne

woody floral

Neroli, jasmine and musk.

1.7 fl. oz.

168-682

reg. \$18

\$11.99



Topaze Cologne

soft floral

Jasmine, rose and sheer musk.

1.7 fl. oz.

735-217

reg. \$18

\$11.99

Sweet Honesty Cologne

soft floral

Lily of the valley, rose and cedarwood.

1.7 fl. oz.

037-595

reg. \$18

\$11.99



Odyssey Cologne

soft floral

Tuberose, ylang-ylang and warm oakmoss.

1.7 fl. oz.

168-697

reg. \$18

\$11.99



Free O₂

Eau de Toilette

fresh green floral

White peach tea, airy honeysuckle and musk.

1.7 fl. oz.

265-658

reg. \$18

\$11.99



Candid Cologne

amber floral

Bergamot, tuberose and patchouli.

1.7 fl. oz.

038-295

reg. \$18

\$11.99



FREE

Rêve en Cube Lying on a Cloud Mini Hand Cream

with any \$25 women's fragrance purchase, pages 104 thru 120.

Not sold separately. Limited quantities.

LYRD Oud Rose
woody floral
Spicy saffron, romantic rose,
and velvety patchouli.

Eau de Parfum
1.7 fl. oz.
954-412
reg. \$38
\$32

Travel Spray
.3 fl. oz.
448-496
reg. \$21
\$17



LYRD
Bouquet de Freesia
Eau de Parfum
soft floral
Freesia, tulip and
amber. 1.7 fl. oz.
129-269
reg. \$36
\$29



LYRD
Sparkling Neroli
Eau de Parfum
fresh citrus
Sparkling neroli,
bergamot and
warm musk.
1.7 fl. oz.
572-521
reg. \$36
\$29



LYRD
Honeysuckle Blossom
Eau de Parfum
soft floral
Apple blossom,
honeysuckle nectar
and vanilla orchid.
1.7 fl. oz.
616-282
reg. \$24
\$20



LYRD
Peony Rosé
Eau de Parfum
soft floral
Peony petals,
pink currant and
sheer musk.
1.7 fl. oz.
616-210
reg. \$24
\$20





**LYRD Artisan
Cherry Vetiver
amber floral**

Top: **Sweet Cherry,**
Fresh Raspberry,
Crisp Pear

Mid: Violet,
Marshmallow,
Cedarwood

Dry: **Vetiver,**
Amber,
Fluffy Musk

Eau de Parfum
1.7 fl. oz.
362-972
reg. \$53
\$42



**LYRD Artisan
Cannabis Oud
fresh citrus**

Top: **Sweet Pomelo,**
Rhubarb, Black
Pepper, Saffron

Mid: **Earthy Cannabis**
Leaves, Incense, Coffee

Dry: Oud, Palo Santo,
Vetiver, Papyrus,
Rich Agarwood

Eau de Parfum
Contains .01% of
CBD. This eau de
parfum does not
contain THC.
1.7 fl. oz.
254-544
reg. \$60
\$49



FREE

Rêve en Cube Lying on a Cloud Mini Hand Cream
with any \$25 women's fragrance purchase, pages 104 thru 120.
Not sold separately. Limited quantities.

WOMEN'S FRAGRANCE



**Ginza Stefany
In My Arms
Eau de Parfum
fruity floral**

Sunlit gardenia, black currant and delicate peach. 1.69 fl. oz.

408-922

reg. \$40

\$34

**Ginza Stefany
Wish You Were Here
Eau de Parfum
fruity floral**

Sweet hawthorn berry, ripe pear and sensuous patchouli. 1.69 fl. oz.

405-149

reg. \$40

\$34

**Ginza Stefany
Wish You Were
Here Hair & Body Mist**

Featherlight micro-conditioners that won't weigh your hair down. Imparts a subtle, healthy-looking shine. 4 fl. oz.

623-826

reg. \$22

\$18

**Avon Prima Noir
Eau de Parfum
amber floral**

Enticing violet, opulent jasmine and creamy vanilla noir.

1.7 fl. oz.

829-835

reg. \$30

\$26.49



**Avon Prima
Eau de Parfum
amber floral**

Delicate plum, pink rose and white patchouli.

1.7 fl. oz.

577-887

reg. \$30

\$26.49



**Live Out Loud
Eau de Parfum
fruity floral**

A free-spirited expression of sweet wild strawberry, sparkling mimosa and comforting fluffy vanilla. 1.7 fl. oz.

142-000

reg. \$40

\$26.49



**Today
Eau de Parfum
soft floral**

Magnolia blossoms, hibiscus petals and silk musk.

1.7 fl. oz.

325-920

reg. \$30

\$26.49



FREE

Rêve en Cube Lying on a Cloud Mini Hand Cream

with any \$25 women's fragrance purchase, pages 104 thru 120.

Not sold separately. Limited quantities.

let's go to the fair!

New limited-edition candles bring back the fondest scents of sunny days spent at the state fair with delicious sweets and deep-fried everything!

FRAGRANCE



NEW

❖ LYRD Candle*

3-wick, 11 oz. candle gives 30 hours of burn time. 4 1/4" diam. x 3 1/8" H. Glass jar, paper dust cover, soy blend wax. Assembled in USA. reg. \$25
\$19.99 each

❖ LYRD Strawberry Funnel Cake Candle

Deep-fried dough and powdered sugar dreams! Notes of strawberry syrup, funnel cake accord and vanilla bean. **403-700**

❖ LYRD Saltwater Taffy Candle

America's favorite chewy, sticky boardwalk babies! Notes of sweet banana, red berries and sea salt. **385-809**

❖ LYRD Piña Colada Slushie Candle

Refresh in a juicy and creamy sip of sunshine! Notes of Peruvian lime, coconut milk and golden pineapple. **385-320**

Never leave burning candles unattended. Keep away from children and pets.

*Candle purchase does not qualify toward free offer.

Mesmerize Ultimate
woody fougère
Black pepper, zesty pomelo
and sensuous patchouli.

Eau de Toilette
3.4 fl. oz. 897-030
reg. \$36
\$27.99

Body Wash
6.7 fl. oz. 881-565
reg. \$19
\$14.99

Body Moisturizer
6.7 fl. oz. 881-660
reg. \$19
\$14.99



MESMERIZE

CAPTIVATE AT A SINGLE GLANCE



Mesmerize Platinum Ultimate
woody floral
Crisp pear, violet and warm amber.

Eau de Toilette
3.4 fl. oz.
179-633
reg. \$36
\$27.99

Body Wash
6.7 fl. oz.
749-262
reg. \$19
\$14.99

Body Moisturizer
6.7 fl. oz.
749-300
reg. \$19
\$14.99

Mesmerize Black
Eau de Toilette
woody fougère
Pepper, addictive nutmeg and tonka bean.
3.4 fl. oz.
305-667
reg. \$25
\$18.99



Mesmerize Cologne
fresh aromatic
Bergamot, spicy cardamom and amber.
3.4 fl. oz.
871-458
reg. \$25
\$18.99



FREE

Black Suede Eau de Toilette
with any \$30 men's fragrance purchase, pages 122 thru 127.
Sold separately on page 124. Limited quantities.

BLACK SUEDE
ULTIMATE
EFFORTLESSLY COOL

Black Suede Ultimate
woody fougère
A dynamic blend of
lemon, rich lavender
and tonka bean.

Eau de Toilette
3.4 fl. oz. 792-412
reg. \$27
\$22.99

Body Moisturizer
6.7 fl. oz. 003-894
reg. \$19
\$14.99

Body Wash
6.7 fl. oz. 003-875
reg. \$19
\$14.99

Black Suede
Eau de Toilette
fresh aromatic
Fusion of bergamot,
soft leather and
oak moss.
3.4 fl. oz.
908-703
reg. \$22
\$14.99



Black Suede
**Hair &
Body Wash**
5 fl. oz.
366-318
reg. \$8
\$3.99



Black Suede
**Aftershave
Conditioner**
3.4 fl. oz.
364-353
reg. \$8
\$3.99





SET INCLUDES:

Black Suede Eau de Toilette
fresh aromatic
Bergamot, soft leather and oak moss. 3.4 fl. oz.

Black Suede Ultimate Eau de Toilette
woody fougère
Lemon, rich lavender and tonka bean. 3.4 fl. oz.

2-PIECE SET

\$18.99

\$49 VALUE

719-791



SET INCLUDES:

Black Suede Eau de Toilette
fresh aromatic
Bergamot, soft leather and oak moss. 3.4 fl. oz.

Wild Country Cologne
fresh aromatic
Lavender, coriander seed and sandalwood. 3 fl. oz.

2-PIECE SET

\$14.99

\$44 VALUE

701-262



SET INCLUDES:

Black Suede Eau de Toilette
fresh aromatic
Bergamot, soft leather and oak moss. 3.4 fl. oz.

Mesmerize Cologne
fresh aromatic
Bergamot, spicy cardamom and amber. 3.4 fl. oz.

2-PIECE SET

\$18.99

\$47 VALUE

731-800



FREE

Black Suede Eau de Toilette
with any \$30 men's fragrance purchase, pages 122 thru 127.
Sold separately on page 124. Limited quantities.

MEN'S FRAGRANCES

Wild Country
fresh aromatic
A rugged blend of
lavender, coriander
seed and sandalwood.

Cologne
3 fl. oz.
086-466
reg. \$22
\$14.99



Wild Country
Aftershave Splash
4 fl. oz.
366-432
reg. \$13
\$10.49



Wild Country
Hair & Body Wash
5 fl. oz.
364-080
reg. \$8
\$3.99



Perceive Cologne
fresh aromatic
Sparkling citrus, sage
and cedarwood.
3.4 fl. oz.
194-550
reg. \$25
\$18.99



Alpha Eau de Toilette
fresh aromatic
Charismatic verbena,
juniper berries and
cedarwood.
3.4 fl. oz.
088-598
reg. \$25
\$18.99



Avon Exploration
Eau de Toilette
fresh aromatic
Fresh orange, silver
sage and vetiver.
2.5 fl. oz.
593-666
reg. \$25
\$18.99



FREE

Black Suede Eau de Toilette
with any \$30 men's fragrance purchase, pages 122 thru 127.
Sold separately on page 124. Limited quantities.

NEW**Studio 1886 Gentleman**
woody fougère

A bold and dynamic fragrance that captures the ever-evolving journey of the modern man with notes of geranium, black pepper and cedarwood.

Eau de Toilette

1.7 fl. oz.

708-750

reg. \$50

\$39**Aftershave Lotion**

6.7 fl. oz.

708-927

reg. \$16

\$12.99**Studio 1886 Legendary****Eau de Parfum***woody fougère*

Vibrant lemon eases into crisp lavender for a fresh faceted opening. Notes of patchouli and salted amber provide complexity and depth. 1.7 fl. oz.

269-820

reg. \$50

\$39

STUDIO 1886

THE PERFECT BALANCE OF
CONFIDENCE AND STRENGTH

Enjoy these special prices and exclusive offers
only when you shop with an Avon Representative.

SCENTED ESSENTIALS

Avon Classics Hand Cream
Moisturizing formula with jojoba seed oil and vitamin E. Leaves skin lightly scented. Each, 2.5 fl. oz.
Sweet Honesty 234-789
Night Magic 235-440
Timeless 234-740
reg. \$6
\$3.99 each

Body Scrub & Wash
Gentle formula cleanses as it removes rough, dry skin. Skin is refreshed, smooth and beautifully scented. Each, 6.7 fl. oz.
Haiku 143-208
Far Away 143-360
reg. \$12
\$9.99 each

Body Lotion
Luxurious moisturizer leaves skin soft and scented. 6.7 fl. oz.
Far Away 011-430
Rare Pearls 933-517
Haiku 447-820
reg. \$10
\$6.99 each

Creamy softness

Perfumed Skin Softener
 Moisturizing formula leaves skin soft and scented.
 Each, 5 fl. oz.
 Haiku **813-973**
 Candid **103-926**
 Far Away **812-981**
 Night Magic
 Evening Musk
104-129
 Odyssey **104-171**
 Sweet Honesty
104-463
 Timeless **104-478**
 Imari **818-239**
 reg. \$8
\$3.99 each



Deodorant Stick
 All-day freshness in your favorite classic Avon scent! Nourishing formula glides on smoothly without leaving any residue. Lasting odor protection.
 Each, 1 oz. net wt.
Black Suede 705-602
Rare Pearls 727-891
Haiku 727-906
 reg. \$12
\$9.99 each

Gentology Herb & Aloe All-Over Wash
 For face, hair and body. With aloe and natural herbal extracts.
 10.1 fl. oz.
533-347
 reg. \$16
\$13.65



Bar Soap
 Moisturizes as it gently cleanses, leaving skin lightly fragranced.
 Each, 3.17 oz. net wt.
Black Suede 495-565
Wild Country 495-570
 reg. \$6
\$3.99 each



AMERICAN BEAUTY

Catch the spirit of the red, white and blue and show off your patriotic flair.

necklace and earrings set

NEW

Americana Collection

Mix of red, white and blue beads with goldtone and pearlesque accents.

Necklace and Earrings Set

Longest layer: 18 $\frac{3}{4}$ " L; shortest layer: 16 $\frac{1}{2}$ " L with 3 $\frac{1}{2}$ " extender. Pierced studs, approx. $\frac{1}{4}$ " diam.

**731-867 reg. \$32.99
\$24.99 the set**

Hoop Earrings

1 $\frac{1}{4}$ " L. Pierced.

**731-886 reg. \$19.99
\$14.99**

Bracelet Set

Set of three.

One size fits most.

**731-871 reg. \$16.99
\$12.99 the set**

set of 3 bracelets

NEW**Heirloom Blues Collection**

Mix of blue and white beads with goldtone accents.

Denim Blue Watch

Denim strap, 9" L with buckle closure. Goldtone case with sapphire-like accent stones, Roman numeral markers and quartz movement; 30mm diam. case.

380-295 reg. \$44.99
\$34.99

necklace and earrings set

Necklace and Earrings Set

With ceramic beads. 16" L with 3½" extender. Pierced drops, approx. 1½" L.

380-481
reg. \$39.99
\$29.99
the set

set of 3 bracelets

Stretch Bracelet Set

Set of three. One size fits most.

380-496
reg. \$16.99
\$12.99 the set

Blushing Goddess Collection

Faux stones, glass beads and genuine rose quartz accents in goldtone setting.

Necklace and Earrings Gift Set

Two-strand necklace, 29" L with 3½" extender. Pierced earrings, 1" L.

710-589 reg. \$39.99
\$29.99 the set

necklace and earrings set

Statement Ring

Oval, approx. ¾" L.

Sizes:

6 **713-698**

8 **713-850**

10 **713-870**

reg. \$12.99
\$9.99

Stretch Bracelet Set

Two bracelets, stretches to fit most.

710-608
reg. \$16.99
\$12.99

set of 2 bracelets

MERMAID TREASURES

The look of ocean abalone pairs serenely with lavender hues.



9-pair pack



Abalone Mix Collection

A mix of lavender, green, white and pink epoxy stones set in silver-tone.

Necklace

Bib-style necklace.
16½" L with
3½" extender.
230-195
reg. \$32.99
\$24.99

Earrings Pack

Nine-pair pack
with studs
and 1" L drops.
Pierced.
230-305
reg. \$22.99
\$16.99
the pack

Ring

Approx. ¾" L
Sizes:
6 **230-310**
8 **230-358**
10 **230-362**
reg. \$12.99
\$9.99

Faux Abalone Inlay Cuff Watch

One size
fits most,
with hinged
closure. 23mm
X 24mm case.
230-453
reg. \$64.99
\$49.99



4-pack of
separate
necklaces

Casual Pearlesque Collection

The look of pearls set in silvertone with rhodium plating for durability.

Necklace Pack

Set of four. 16½" L with 3½" extender. **710-335**

reg. \$24.99

\$19.99

the pack

Earrings Pack

Nine-pair set of pierced studs and hoops, approx. 1" diam.

710-388

reg. \$19.99

\$14.99

the pack

Ring Pack

Set of three.

Sizes:

6 **710-407**

8 **710-445**

10 **710-450**

reg. \$12.99

\$9.99

the pack



9-pair pack



3-ring pack



necklace and
earrings set

Cool Pastels Collection

Mix of green and blue stones and beads set in goldtone.

Necklace and Earrings Gift Set

16½" L with 3½" extender.

Pierced drops, 1½" L. **230-506**

reg. \$39.99

\$29.99 the set

Statement Ring

Approx. ½" L.

Sizes:

6 **230-530**

8 **230-654**

10 **230-836**

reg. \$12.99

\$9.99

Stretch Bracelet Set

Set of three. Stretches to fit most.

230-510 reg. \$19.99

\$14.99 the set



set of 3
bracelets

FILIGREE FANCIES

Intricate openwork designs give jewelry a lacelike beauty.



NEW

Filigree Medallion Collection

With CZ center stone accent. Available in goldtone and silverstone.

Necklace

16½" L with
3½" extender.
Pendant, 1¾" L.
Goldtone **731-890**
Silverstone **731-910**
reg. \$19.99
\$14.99 each

Earrings

1½" L. Pierced.
Goldtone **731-924**
Silverstone **731-939**
reg. \$12.99
\$9.99 each pair

Bracelet

Stretches to fit most.
Goldtone **731-943**
Silverstone **731-958**
reg. \$16.99
\$12.99 each

**NEW****Whimsical Pavé Motif Collection**
Glass stones set in metal tones.**Necklace**

16½" L with 3½" extender.
Pendant, approx. ¾" W.
reg. \$16.99

\$12.99 each**Crawler Earrings**

½" L. Pierced.
reg. \$9.99

\$7.99 each pair**Bracelet**

Flexible bracelet
stretches to fit most.
reg. \$16.99

\$12.99 each

MIX YOUR METALS

Any way you stack it, the trend is to mix it up.

*pack of 5
bracelets*



pack of 12 pairs

NEW

Spring Fling Essential Collection

Mix of goldtone, silvertone and rose goldtone with clear stone accents.

Earrings Pack

12-pair pack. Largest, 1/2" L. Pierced.

265-571 reg. \$19.99

\$14.99

the pack

Bracelet Pack

Set of five. Bangles and stretch bracelet: one size fits most. Chain bracelets: 7 1/4" with 1" extender.

268-308 reg. \$19.99

\$14.99 the pack

Enjoy these special prices and exclusive offers only when you shop with an Avon Representative.



January
377-379



February
377-656



March
377-675



April
378-394

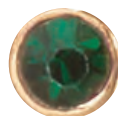

May
379-587



June
379-591



July
379-610



August
381-382



September
381-401



October
381-818



November
381-822



December
381-841

Shining Star Birthstone Locket

Goldtone magnet locket with glass birthstone, 16½" L with 3½" extender. Pendant, 1" diam.

reg. \$19.99

\$14.99 each

Enjoy these special prices and exclusive offers only when you shop with an Avon Representative.

SERENE SPARKLE

Gorgeous facets and subtle shades combine for unparalleled elegance.

Golden Pastel Collection

Pastel glass stones set in goldtone.

Drop Earrings

With CZs.
Pierced, 2" L.
263-048 reg. \$12.99
\$9.99

Y Necklace

16½" L with
3½" extender.
263-029 reg. \$19.99
\$14.99

Bracelet

7¼" L. Clasp closure.
263-913 reg. \$16.99
\$12.99

NEW

Pearlesque Filigree Collection

Goldtone with pearlesque beads and clear stone accents.

Necklace

16½" L with
3½" extender.
Pendant, 1½" L.
380-549
reg. \$16.99
\$12.99

Earrings

Approx. 1¼" L.
Pierced.
380-568
reg. \$12.99
\$9.99



True Blue Princess 3-Piece Set

Sapphire-color glass stones with accent CZs set in silvertone. Necklace, 16½" L with 3½" extender. Pierced drops, 1" L.

Order by ring size:

6 **263-932**

8 **264-044**

10 **265-150**

reg. \$19.99

\$14.99

the set

*3-piece necklace,
earrings and
ring set*



Lavender Leaf Collection

Purple-color glass and faux stones set in silvertone.

Crawler Earrings

1" L. Pierced.

723-991

reg. \$12.99

\$9.99

Choker Necklace

16½" L with 3½" extender.

723-987

reg. \$22.99

\$16.99

Tennis Bracelet

7¾" L. **724-012**

reg. \$16.99

\$12.99

Statement Ring

Approx. ½" L.

6 **724-027**

8 **724-046**

10 **724-065**

reg. \$12.99

\$9.99



STAINLESS STEEL

dazzling

A light lavender sparkle
adds brilliance day or night.



NEW

**Stainless Steel
Lavender Collection**
Light amethyst-color
CZ stone set in
stainless steel.

Necklace
17" L. with 1" extender.
Pendant, 3/4" L. Stone,
2.75-carat weight
equivalent. **731-962**
reg. \$49.99
\$39.99

Earrings
3/4" L. Stone, 1.75-carat
total weight equivalent.
Pierced.
731-977
reg. \$49.99
\$39.99

Ring
3/4" L. Stone,
5-carat weight
equivalent.
Sizes:
5 **731-981** 8 **732-017**
6 **731-996** 9 **732-036**
7 **732-002** 10 **732-055**
reg. \$49.99
\$39.99

STERLING SILVER

romantic

The love knot, an enduring symbol of commitment.

Sterling Silver Collection

Clear CZ stones set in sterling silver.

Love Knot Necklace

17" L with 1" extender.
Pendant, 1/2" L.

268-370
reg. \$64.99
\$49.99

Twist Hoops

1/2" diam. Pierced.
274-060 reg. \$69.99

\$54.99

Twist Band**Engagement Ring**

.65-carat weight equivalent.

Sizes:

5 274-902 8 283-540

6 277-863 9 285-409

7 278-047 10 288-651

reg. \$64.99

\$49.99

Twist Band Ring

Sizes:

5 302-194 8 305-045

6 304-622 9 306-238

7 305-026 10 306-329

reg. \$53.99

\$42.99

Sterling Silver**CZ Vine Collection**

Genuine sterling silver with CZ accents.

Necklace

17" L with 1" extender.
Pendant, 1 1/4" L. **582-830**

reg. \$69.99

\$54.99

Ring

3/4" W.

Sizes:

5 583-530 8 583-750

6 583-597 9 583-798

7 583-654 10 583-840

reg. \$69.99

\$54.99

Enjoy these special prices and exclusive offers only when you shop with an Avon Representative.

STAINLESS STEEL

precision

Give him quality time with
Boussivie watches.



A



Features:

- Mechanical-looking dial
- Date indicator
- Water-resistant 3ATM



*the Lord's
Prayer
etched on
cross*

NEW

**A. Men's
Earth and Sky
Precision Watch**

Brown leatherlike strap, 10" L. Blue dial with silvertone case, 42mm diam.

733-750
reg. \$99.99
\$79.99

**B. Men's
Lord's Prayer
Cross Necklace**

Stainless steel necklace with blue-plated cross and the Lord's Prayer. 24" L with lobster closure. **732-108**

reg. \$32.99
\$24.99

**C. Men's Earth and
Sky Necklace**

Stainless steel textured beads with genuine sodalite and tiger-eye stones mixed with glass beads. 24" L with lobster closure. **732-347**

reg. \$24.99
\$19.99

**D. Men's Earth
and Sky Bracelet**

Stainless steel textured beads with genuine sodalite and tiger-eye stones mixed with glass beads. Stretches to fit most. **733-707**

reg. \$22.99
\$16.99



THE POWER OF PINK

With each "Awareness" purchase, you're impacting women's lives by helping Avon support* the American Cancer Society's breast cancer programs and services.

NEW

Breast Cancer Awareness Pink Gradient Collection

Ombre-style shades of pink set in goldtone.



Ribbon Necklace

Glass stones. Necklace, 16½" L with 3½" extender. Pendant, 1" L.

628-866

reg. \$15

\$12

Beaded Stretch Bracelet

Two-row bracelet. Glass beads with pavé stones. One size fits most.

628-870

reg. \$15

\$12



necklace
and
earrings
set

A



B

A. Breast Cancer Awareness From the Heart Necklace and Earrings Set

Silvertone with light pink accents.
Necklace, 16½" L with ¾" extender.
Pendant, 1" L. Pierced drops, ¾" L. **740-011**
reg. \$19

\$14 the set

B. Breast Cancer Awareness Inspire Me Necklace

Silvertone with pink stone charm (¼" diam.),
ribbon charm (½" L) and circle pendant (1" diam.)
with the saying: laugh often • live well • love life.
Necklace, 16½" L with ¾" extender.

027-234

reg. \$19

\$14

C. Breast Cancer Awareness Charming Bracelet

Shades of pink glass beads and silvertone metal
beads with light pink enamel ribbon charm.

One size fits most. **740-045**

reg. \$15

\$12

D. Breast Cancer Awareness Multifunction Watch

Pink silicone LCD watch with Pink Hope ribbon
motif on strap. Functions: alarm, stopwatch,
backlight, calendar. 9" L strap.
36mm X 34mm case. **027-249**

reg. \$47

\$37



C



D

SHOP FOR THE CAUSE 15% CONTRIBUTION*

*Avon will contribute 15% of the sales prices of Pink Hope fundraising products from pages 144 thru 145 to American Cancer Society Making Strides Against Breast Cancer®. The American Cancer Society does not endorse any product or service.



STUDIO
1886

Spring is back!

Color awakens to a bright new day! Flowing silhouettes get a refresh with prints and unexpected details. Spring is here, so get ready for sunshine and breezy days.

❖ Printed Shift Dress

Geo-print dress with V-neckline, short sleeves with tie detail, and ruffle detail on hem. Body: 100% rayon; lining: 100% polyester. Center back length: 35" on medium; 36" on 1X. Hand wash, dry flat. Imported.

XS(0-2) **722-885**

S(4-6) **722-890**

M(8-10) **722-923**

L(12-14) **722-961**

XL(16) **722-976**

1X(18W-20W) **723-040**

2X(22W-24W) **723-073**

3X(26W-28W) **723-088**

reg. **\$58.99**

\$46.99

Enjoy these special prices and exclusive offers only when you shop with an Avon Representative.

Chunky Heel Bow Sandal sold on page 154.



Sunglasses not available.

A. ♦ Textured Top with Lace

Blue textured top with lace inset on yoke and shoulders, notched neckline, and three-quarter sleeves with cutout detail on cuff. Body: polyester/spandex; lace: 100% polyester. Center back length: 25" on medium; 27" on 1X. Machine wash, dry flat. Imported.

XS(0-2) 721-214	XL(16) 721-324
S(4-6) 721-233	1X(18W-20W) 721-453
M(8-10) 721-267	2X(22W-24W) 721-673
L(12-14) 721-271	3X(26W-28W) 722-320

reg. \$46.99
\$36.99

B. ♦ Cold-Shoulder Top

Green top with scoop neckline, cold shoulder with ring detail and bell sleeves. Polyester/spandex. Center back length: 25" on medium; 27" on 1X. Machine wash, line dry. Imported.

XS(0-2) 724-600	XL(16) 726-990
S(4-6) 726-546	1X(18W-20W) 727-007
M(8-10) 726-838	2X(22W-24W) 727-011
L(12-14) 726-986	3X(26W-28W) 727-026

reg. \$39.99
\$29.99

C. ♦ Eyelet Puff-Sleeve Top

Lavender eyelet top with rounded neckline featuring tie detail, and puff sleeves. Polyester/spandex. Center back length: 24" on medium; 27" on 1X. Machine wash, line dry. Imported.

XS(0-2) 723-130	XL(16) 723-308
S(4-6) 723-145	1X(18W-20W) 723-327
M(8-10) 723-164	2X(22W-24W) 723-968
L(12-14) 723-293	3X(26W-28W) 723-972

reg. \$42.99
\$32.99

D. ♦ Grommet-Detail Top

Magenta mauve top with mesh inset on shoulder featuring grommet detail, rounded neckline and short sleeves. 100% polyester. Center back length: 25" on medium; 27" on 1X. Machine wash, line dry. Imported.

XS(0-2) 724-008	XL(16) 724-099
S(4-6) 724-031	1X(18W-20W) 724-118
M(8-10) 724-050	2X(22W-24W) 724-122
L(12-14) 724-070	3X(26W-28W) 724-137

reg. \$39.99
\$29.99



MAY FLOWERS

❖ **2-Pack Knot-Sleeve Top**

Two-pack with one peach-color top and one grey printed top. Rounded neckline and short sleeves with knot detail. Rayon/spandex. Center back length: 25" on medium; 27" on 1X. Machine wash, dry flat. Imported.

XS(0-2) **729-693** XL(16) **730-306**
S(4-6) **729-712** 1X(18W-20W) **730-330**
M(8-10) **729-731** 2X(22W-24W) **730-511**
L(12-14) **729-750** 3X(26W-28W) **730-526**
reg. \$44.99

\$34.99 pack of 2

Sunglasses not available.



2-Pack

APPAREL SIZE CHART			
SIZE	BUST	WAIST	HIP
XS 0/2	30.5"-32"	23.5"-25"	32.5"-34"
S 4/6	33.5"-35"	26.5"-28"	35.5"-37"
M 8/10	36.5"-38"	29.5"-31"	38.5"-40"
L 12/14	39.5"-41"	32.5"-34"	41.5"-43"
XL 16	43"-44"	35.5"-36.5"	44.5"-45.5"
1X 18W/20W	46.5"-48.5"	39"-41"	48"-50"
2X 22W/24W	50.5"-52.5"	43"-45"	52"-54"
3X 26W/28W	54.5"-56.5"	47"-49"	56"-58"

Enjoy these special prices and exclusive offers only when you shop with an Avon Representative.



A

A. ♦ Printed Bell Sleeve Top

Blue printed top with rounded neckline, and long bell sleeves with lace insets. Polyester/spandex. Center back length: 24" on medium; 26" on 1X. Machine wash, dry flat. Imported.

XS(0-2) 730-693	XL(16) 730-841
S(4-6) 730-799	1X(18W-20W) 730-856
M(8-10) 730-818	2X(22W-24W) 730-860
L(12-14) 730-822	3X(26W-28W) 730-928

reg. \$53.99
\$42.99



B

B. ♦ Mixed-Print Tunic

Dual-printed top with rounded neckline featuring cutout detail; and drop waist with a contrasting-print shirrtail hem. Polyester/spandex. Center back length: 28" on medium; 29½" on 1X. Machine wash, dry flat. Imported.

XS(0-2) 727-030	XL(16) 727-079
S(4-6) 727-045	1X(18W-20W) 727-083
M(8-10) 727-050	2X(22W-24W) 727-098
L(12-14) 727-064	3X(26W-28W) 727-102

reg. \$48.99
\$38.99

C. ♦ Swiss Dot Top with Pintucks

Red Swiss dot top with notched neckline and functional half placket, pintuck detailing on front, three-quarter sleeves with tab detail and shirrtail hem. 100% polyester. Center back length: 27" on medium; 29½" on 1X. Machine wash, line dry. Imported.

XS(0-2) 727-356	XL(16) 728-329
S(4-6) 727-375	1X(18W-20W) 728-424
M(8-10) 727-739	2X(22W-24W) 728-659
L(12-14) 728-261	3X(26W-28W) 729-674

reg. \$46.99
\$36.99

D. ♦ 2-Pack Everyday Leggings*

Grey and black leggings with elastic waistband. Cotton/spandex. Inseam: 28" for all sizes. Machine wash, dry flat. Imported.

XS(0-2) 619-884	1X(18W-20W) 625-580
S(4-6) 620-611	2X(22W-24W) 627-233
M(8-10) 624-530	3X(26W-28W) 627-290

reg. \$46.99
\$36.99 pack of 2

*Limited quantities.



C

D

Mesh Sneaker
sold on page 151.

C10 | 149

SPRING TEE PARTY

❖ Crisscross Legging

Navy leggings with cutout and crisscross detail at leg opening; elastic waist. Cotton/spandex. Inseam: 25" on medium; 25½" on 1X. Machine wash, dry flat. Imported.

XS(0-2) **733-070**

S(4-6) **733-506**

M(8-10) **733-510**

L(12-14) **733-525**

XL(16) **733-530**

1X(18W-20W) **733-601**

2X(22W-24W) **734-699**

3X(26W-28W) **737-100**

reg. \$32.99

\$24.99

❖ Striped Espadrille

Blue striped slip-on espadrilles with elastic gore on upper. Man-made materials. Half sizes, order size up. Imported.

Imported.

6M **739-963**

7M **741-276**

8M **741-280**

9M **741-295**

10M **741-314**

11M **741-329**

reg. \$34.99

\$26.99

Sunglasses not available.





❖ 4-Pack V-Neck Tees

Classic fit four-pack of tees featuring red, green and purple (solid colors) and blue stripe (shown on left page). Cotton/polyester. Center back length: 26" on medium; 28" on 1X. Machine wash, dry flat. Imported.

XS(0-2) **737-186** XL(16) **739-671**
 S(4-6) **737-387** 1X(18W-20W) **739-686**
 M(8-10) **738-460** 2X(22W-24W) **739-690**
 L(12-14) **739-667** 3X(26W-28W) **739-959**

reg. \$49.99

\$39.99 pack of 4

❖ Mesh Sneaker

Lace-up mesh sneaker with tonal trim and contrasting metallic heel accent. Man-made materials. Half sizes, order size up. Imported.

reg. \$42.99

\$32.99 each pair

Blue

6M **748-983** 9M **769-142**
 7M **762-516** 10M **774-171**
 8M **763-990** 11M **779-742**

White

6M **741-568** 9M **747-422**
 7M **742-708** 10M **747-437**
 8M **742-712** 11M **748-979**

Coral

6M **781-830** 9M **789-625**
 7M **782-051** 10M **790-075**
 8M **788-739** 11M **790-080**



❖ Cold-Shoulder Lounge Set

Purple-printed two-piece set. Top with rounded neckline, and long sleeves with cutout detail on shoulder. Jogger-style bottoms with side-seam pockets and elastic waist. Polyester/spandex. Center back length: 23" on medium; 25" on 1X. Inseam: 27½" for all sizes. Machine wash, line dry. Imported.

XS(0-2) 732-992	XL(16) 733-032
S(4-6) 733-009	1X(18W-20W) 733-047
M(8-10) 733-013	2X(22W-24W) 733-051
L(12-14) 733-028	3X(26W-28W) 733-066

reg. \$62.99
\$48.99 the set

❖ Printed Chiffon Trim Cardigan

Grey open-front cardigan with attached printed chiffon scarf on neckline, and long sleeves. 100% polyester. Center back length: 26" on medium; 28" on 1X. Machine wash, line dry.

Imported.

XS(0-2) 732-916	XL(16) 732-954
S(4-6) 732-920	1X(18W-20W) 732-969
M(8-10) 732-935	2X(22W-24W) 732-973
L(12-14) 732-940	3X(26W-28W) 732-988

reg. \$49.99
\$39.99

2-Pack Everyday Leggings sold on page 149.



THE RIGHT PICKS TO INVITE YOU OUTSIDE

A. ♦ Open Knit Sweater

White/blue/tan knit sweater with V-neckline, and long sleeves with rib cuff. 100% cotton. Center back length: 24" on medium; 26" on 1X. Hand wash, dry flat. Imported.

XS(0-2) **732-442** XL(16) **732-480**
 S(4-6) **732-457** 1X(18W-20W) **732-495**
 M(8-10) **732-461** 2X(22W-24W) **732-500**
 L(12-14) **732-476** 3X(26W-28W) **732-700**
 reg. \$66.99
\$52.99

B. ♦ Stripe Asymmetrical Peplum Top

Blue woven pinstripe top with notched neckline, drop shoulder with long sleeves, and asymmetrical peplum hem. Polyester/cotton. Center back length: 26³/₄" (shortest point) on medium (longest: 31³/₄"); 28¹/₂" (shortest point) on 1X (longest: 33¹/₂"). Machine wash, line dry. Imported.

XS(0-2) **730-932** XL(16) **732-404**
 S(4-6) **732-241** 1X(18W-20W) **732-419**
 M(8-10) **732-385** 2X(22W-24W) **732-423**
 L(12-14) **732-390** 3X(26W-28W) **732-438**
 reg. \$49.99
\$39.99

C. ♦ Utility Jacket

Almond-color button-front jacket with notched collar, draw-cord on waist, chest and lower flap pockets, and long sleeves. 100% cotton. Center back length: 27¹/₂" on medium; 29" on 1X. Machine wash, hang to dry. Imported.

XS(0-2) **732-715** XL(16) **732-863**
 S(4-6) **732-720** 1X(18W-20W) **732-882**
 M(8-10) **732-734** 2X(22W-24W) **732-897**
 L(12-14) **732-787** 3X(26W-28W) **732-901**
 reg. \$84.99
\$64.99



Sunglasses not available.



Jeans and jacket not available.

❖ Braided Loafer

Slip-on loafers with braided detail on upper and wavy cushion insole. Man-made materials. Half sizes, order size up. Imported.

Navy

6M 791-894	9M 792-867
7M 792-059	10M 793-309
8M 792-188	11M 793-313

Magenta Mauve (shown on model)

6M 791-268	9M 791-856
7M 791-330	10M 791-860
8M 791-621	11M 791-875

reg. \$48.99

\$38.99 each pair



SPRING IN YOUR STEP

❖ Chunky Heel Bow Sandal

Almond-color chunky heel sandal with open toe and bow detail on upper. Man-made materials. Half sizes, order size up. Imported.

6M 741-443	9M 741-481
7M 741-462	10M 741-496
8M 741-477	11M 741-500

reg. \$46.99

\$36.99



SOCKS & SPECS you're covered from head to toe



PACK
OF 2



❖ 2-Pack Low-Cut Liner Socks

Light grey and light peach no-show liner socks. Fits shoe sizes 6-10. Polyester/nylon/spandex. Machine wash, dry flat. Imported. **365-967**
reg. \$7.99
\$5.99 pack of 2



Black
1.50 **369-690** 2.0 **369-886**



Wine
1.50 **366-270** 2.0 **369-470**

❖ Cat-Eye Blue Light Readers

Two-tone cat-eye-shaped readers with blue-light-blocking lenses. Comes with a wipe cloth and sleeve case. Polycarbonate frames/acrylic lenses. One size. reg. \$16.99
\$12.99 each



PACK
OF 3

❖ 3-Pack Ankle Socks

Black, light green and pink ankle socks. Fits shoe sizes 6-10. Polyester/spandex. Machine wash and dry. **364-554** reg. \$14.99
\$11.99 pack of 3



PACK
OF 10

❖ 10-Pack Multi No-Show Socks

No-show socks in a variety of solid colors and prints. Fits shoe sizes 6-10. Polyester/spandex. Machine wash and dry. Imported. **364-535** reg. \$16.99
\$12.99 pack of 10

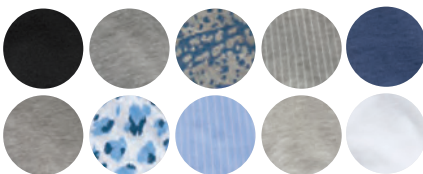

PLAYTEX® comfort and smoothing support



❖ Playtex® Perfectly Smooth® Wirefree Bra (US4707)

Back closure. Lightly lined. Nylon/spandex, polyester lining. Hand wash, line dry. Imported. **White, Nude, Black:** 36-42B; 36-44C,D,DD; 36-42DDD.

Evening Blush: 36-44C,D,DD.

reg. \$46

\$37.99



❖ Playtex® Super Soft & Breathable Wirefree Bra (US4690)

Cool Comfort® fabrics help you feel cool and comfortable. Lightly lined. TruSUPPORT® bra design provides higher sides, fuller cups and a taller back for stability. Back closure. Hand wash, line dry. Nylon/spandex. Imported. Sizes: 36-44C,D,DD,DDD (all colors). reg. \$39

\$33.99



❖ Playtex® 18 Hour® Ultimate Lift and Support Wirefree Bra (4745)

Nylon/polyester/cotton/spandex. Hand wash, line dry. Imported. **White, Nude** or **Sandshell:** 36-42B; 36-44C,D; 38-46DD,DDD. **Gentle Peach, Crystal Grey, Blue Velvet** or **Black:** 36-40B; 36-44C,D; 38-44DD,DDD. reg. \$39

\$32.99



❖ Playtex® Front Close® No Poke Dreamwire™ Bra (US4423)

No pinching. No poking. Just smooth support with wicking Cool Comfort® fabric. Front closure. Nylon/spandex/polyester. Hand wash, line dry. Imported. Sizes: 38-48C,D,DD,DDD (all colors). reg. \$46

\$36.99

Playtex® is a registered trademark used under license.

BALI® shape-smoothing styles to contour your curves

Shown:
Almond.



WHITE

ALMOND

ANIMAL
PRINT

BLACK

❖ Bali® Comfort Revolution® Soft Touch Ultimate® Wirefree Bra (DF3462)

A wirefree bra with cooling and moisture-wicking fabric. Convertible straps, back support with back and side smoothing. Hook-and-eye back closure. Nylon/spandex. Hand wash, line dry. Imported. Sizes: S,M,L,XL,2XL,3XL (all colors). **reg. \$48**

\$38.99

Shown:
Rose.

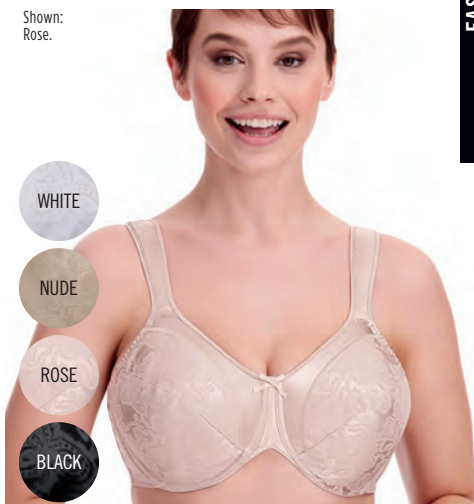

WHITE

NUDE

ROSE

BLACK

❖ Bali® Satin Tracings® Minimizer Underwire Bra (3562)

Back closure. Lightly lined. Polyester/nylon/spandex. Hand wash, line dry. Imported. **White:** 34-48C,D,DD,DDD.

Nude, Rose or Black:
34-42C,D,DD,DDD.

reg. \$48

\$36.99

Shown:
Nude.



WHITE

NUDE

WARM
STEEL

BLACK

❖ Bali® Comfort Revolution® Front-Close Shaping Underwire Bra (3P66)

Front closure. Lightly lined. Nylon/polyester/spandex. Hand wash, line dry. Imported.

Sizes: 34-42B,C,D,DD
(all colors).

reg. \$48

\$38.99

Shown:
Almond.



WHITE

ALMOND

EVENING
BLUSH

BLACK

❖ Bali® Comfort Revolution® Soft Touch™ T-Shirt Bra (DF3468)

A T-shirt underwire bra that shapes and supports with supersoft micro-stretch fabric. Cooling and moisture-wicking. Adjustable, convertible straps, back support with back and side smoothing. Hook-and-eye back closure. Nylon/spandex. Hand wash, line dry. Imported. Sizes: 34-42C,D,DD (all colors). **reg. \$48**

\$38.99

clean up crew

SAFELY REMOVE
TOUGH STAINS



❖ Homestar Cook Top & Stainless Steel Cleaning Wipes

Plant-based surfactants to lift and remove leftover residue and spills from glass cooktops and stainless steel. 50 wipes, each, 10 1/2" x 9 1/2".

149-995
reg. \$9.99
\$7.99

❖ Homestar Rangehood & Kitchen Degreaser

Super-strength formula with a double-solvent solution blend for hard-to-remove grease. External oven use only. 16.2 fl. oz.

918-150
reg. \$13.99
\$10.99

❖ Homestar Cook Top Cleaner & Polish

Cleans, polishes and protects smooth cooktop ranges for a scratch-free shine. Plant-based herbal scent. 7.7 fl. oz.

593-059
reg. \$12.99
\$9.99



❖ **Homestar Multi Purpose Cleaner**
Bleach-free. With citric acid, orange oil and baking soda. Natural citrus scent. 16.9 fl. oz. **307-507** reg. \$9.99 **\$7.99**

❖ **Refill**
Spray nozzle not included. 30.4 fl. oz. **700-964** reg. \$11.99 **\$8.99**



❖ **Homestar Odor Eliminator for Fridge**
No-spill solid gel formula neutralizes fridge odors. Lasts up to 3 months. 14.8 oz. net wt. **793-165** reg. \$7.99 **\$5.99**



❖ **Homestar Heavy Duty Cleaning Wipes**
Jumbo size. 50 sheets, each, 9½" x 11". **721-468** reg. \$11.99 **\$8.99**



❖ **Homestar Floor Cleaner**
Nozzle provides targeted application to apply directly to floor. Dries quickly for a streak-free shine. Great for laminate, sealed hardwood and sealed stone. Fresh lavender scent. 25.3 fl. oz. **149-980** reg. \$9.99 **\$7.99**



❖ **Homestar Bathroom Cleaner**
Just spray, let sit and wipe away! Fights tough soap scum, limescale, calcium and grime. Fresh green apple scent. 25.4 fl. oz. **092-635** reg. \$11.99 **\$8.99**



❖ **Homestar Foaming Toilet Bowl Cleaner**
Fights toilet rings and stains. Includes five pouches. 10.6 oz. total net wt. **090-298** reg. \$12.99 **\$9.99**

FRESH FIJI



❖ **Fresh Fiji Hygienic Power Laundry Detergent**
With Hygienic Power formula to remove dirt you can't see, a stain-fighting solution to brighten and whiten and baking soda to help prevent odors. 25 loads. 33.8 fl. oz. **700-137**
reg. \$8.99
\$6.99



❖ **Fresh Fiji Hygienic Power Color Booster & Stain Remover**
Hygienic Power formula. Whitens and brightens colors and eliminates stains and odors. With peroxide and oxygen-based bleach. 63 loads. 47 fl. oz. **792-169**
reg. \$12.99
\$9.99



❖ **Fresh Fiji Hygienic Power Laundry Bar & Stain Remover**
Hygienic Power formula in a bar! Perfect for pretreating or targeted spot-treating, hand-washing and travel. Breaks down stains pre-wash. Safe for skin with moisturizing ingredients. 6.3 oz. net wt. **700-490** reg. \$3.49
\$2.49 Limited quantities.



❖ **Fresh Fiji Hygienic Power Fabric Softener**
3x concentrated. Softens, freshens and protects clothes. Long-lasting rosewater and jasmine scent. Made with plant-based surfactants. Microplastic-free. Safe for skin and environment. 50 loads. 33.8 fl. oz. **792-355**
reg. \$7.99
\$5.99



❖ **Fresh Fiji Sheet Detergent**
Laundry detergent in a single sheet! Seven-enzyme stain-removing blend. 30 easy-dissolving detergent sheets. Each sheet, 9" x 8". **Lavender 406-092**
Fresh 184-203
reg. \$19.99
\$14.99 each



**NO STRONG OR HARSH,
SYNTHETIC, CHEMICAL FUMES.**

NEW

❖ Fresh Fiji Hinoki Room Spray

A fine mist to freshen and deodorize every room with the light forest scent of hinoki wood. With natural essential oils.

13.5 fl. oz. **508-309**
reg. \$11.99
\$8.99

❖ Fresh Fiji Lavender Pillow Spray

A fine mist for pillowcases, linens and bedding with the calming scent of lavender to help promote relaxation of body and mind. With natural essential oils. 13.5 fl. oz. **508-859**

reg. \$11.99
\$8.99



Safe for most machine-washable fabrics. Dermatologist-tested. Let dry before skin contact. Use in a well-ventilated area. Not for use on skin or pets. Keep out of reach of children.



❖ Fresh Fiji Fabric Refresher With Wrinkle Release

Freshens fabrics and smooths wrinkles. Clean laundry scent.

16.9 fl. oz.
322-988
reg. \$11.99
\$8.99



❖ Fresh Fiji Shoe Deodorizer

Eliminates tough odors on contact with the power of baking soda and persimmon. Great for all kinds of shoes, from leather to cotton. 10.1 fl. oz.

322-256
reg. \$9.99
\$7.99



❖ Fresh Fiji Gel Beads Deodorizer

Neutralizes odors for up to 70 days. Plastic.

5.29 oz. net wt.
Fresh Cotton 930-188
Calming Lavender 918-313
reg. \$11.99
\$8.99 each



❖ Fresh Fiji Car Air Freshener

Clips onto car vents and allows you to control the fragrance intensity. Freshens for up to 50 days. .17 fl. oz. 2 1/4" diam. x 1 1/4" D with 2" L clip. Plastic. Imported.

Orange Blossom 721-472
White Cotton 721-597
reg. \$7.99
\$5.99 each

CUCINA ESSENTIALS



**Fruits and Passion
Cucina
Sea Salt and Amalfi Lemon
Hand Soap**
Zesty and refreshing.
13.5 fl. oz.
844-603
reg. \$19
\$15.75



**Fruits and Passion
Cucina
Grapefruit and Rhubarb
Hand Soap**
Bright and uplifting.
13.5 fl. oz.
844-618
reg. \$19
\$15.75



**Fruits and Passion
Cucina
Coriander and Olive Tree
Hand Soap**
Aromatic and woody.
13.5 fl. oz.
011-444
reg. \$19
\$15.75



❖ **Cucina Essentials
Dish Soap**
Concentrated mild gel leaves surfaces spotlessly clean. Free of chemical preservatives. Naturally derived formula with stain-removing citric acid. 16.6 fl. oz.
Lemon Verbena 918-165
Red Apple 918-170
reg. \$8.99
\$6.99 each



❖ **Cucina
Essentials Glass
Dish Soap Bottle**
Refillable dispenser includes pump. Holds 16 fl. oz. 3" diam. x 8 3/4" H. Glass, metal. Imported.
003-727
reg. \$12.99
\$9.99



❖ **Cucina Essentials
Spray-On Dish Soap**
99% biodegradable, eco-friendly plant-based formula cuts grease on contact. Dermatologically-tested. Safe for skin. 16.9 fl. oz.
Fresh Citrus 545-992
Red Apple 545-973
reg. \$9.99
\$7.99 each



❖ **Cucina Essentials Multi-Purpose Wipes**
Pomegranate scent. 60 sheets, each, 7 7/8" x 5 7/8". **307-530**
reg. \$8.99
\$6.99

SIRIUS GROOM

❖ **Sirius Groom Pet Detangling Mist**

No-rinse detangling mist keeps dog's fur tangle- and knot-free. Formulated with soothing and hydrating oat kernel extract and pro-vitamin B5. Use on wet or dry fur. Soft vanilla scent. Gentle and effective for all breeds. 5.1 fl. oz.

700-926

reg. \$12.99

\$9.99

❖ **Sirius Groom Pet Grooming Mist**

Softens, soothes and hydrates your pet's skin and coat for instant freshness. Perfect for in-between washes. Moisturizing formula with centella asiatica, rosemary, oatmeal and pro-vitamin B5. Long-lasting baby powder scent. Gentle and effective for all breeds. 5.1 fl. oz.

758-794

reg. \$12.99

\$9.99

❖ **Sirius Groom Pet Odor Eliminator for Upholstery & Fabrics**

Nature-derived rice and barley to absorb and neutralize odors. Light baby powder scent. For fabric and carpet use only, do not spray on pets. 13.5 fl. oz.

247-565

reg. \$12.99

\$9.99

NOT FOR USE ON PETS

❖ **Sirius Groom Shampoo for Dogs**

Anti-inflammatory oatmeal protects and soothes skin. pH-balanced formula. Nature-derived ingredients. 16.2 fl. oz.

Baby Powder 247-493

Lovely Berry 247-436

reg. \$14.99

\$11.99 each

❖ **Sirius Groom Conditioner for Dogs**

Rinse-off conditioner leaves coat soft and shiny. With aloe vera, vitamin E and oatmeal extract. Free from sulfates, colorants and silicones. Cruelty-free. 16.2 fl. oz.

Baby Powder 545-954

Lovely Berry 545-940

reg. \$14.99

\$11.99 each

THE WOW DEAL

5-PIECE SET ONLY \$40

\$155 VALUE

918-457

FEEL REFRESHED AND
BEAUTIFUL WITH SMOOTH
SKIN, SILKY HAIR AND
SHIMMERING SCENT.

COLLECTION INCLUDES:

**Rare Amethyst
Eau de Parfum**

1.7 fl. oz.
\$25 value

**Isa Knox LXNEW
Platinum Sculpting
Day Cream
Broad Spectrum
SPF 30**

1.7 fl. oz.
\$50 value

**Isa Knox LXNEW
Clinical Booster
Pore Perfector**

1 fl. oz.
\$40 value

**Elastine
PropoliThera
Damage Repair
Conditioner**

16.9 fl. oz.
\$18 value

**Elastine
PropoliThera
Serum Treatment**

7.8 fl. oz.
\$22 value



Enjoy these special prices and exclusive offers only when you shop with an Avon Representative.

CAMPAIGN 10, 2023

THE AVON COMPANY
165 BROADWAY, NY, NY 10006

To place an order, call:



Brochure effective until _____

Find me at www.avon.com/repstore/ _____



Not applicable in
Puerto Rico or
the Caribbean.



See our commitment at
www.avon.com/animal-welfare

RETURN POLICY If you are not satisfied, return any item within 45 days. View Avon's full 45-Day Return Policy at avon.com/shipping-returns.